8-34067-1 Product Details

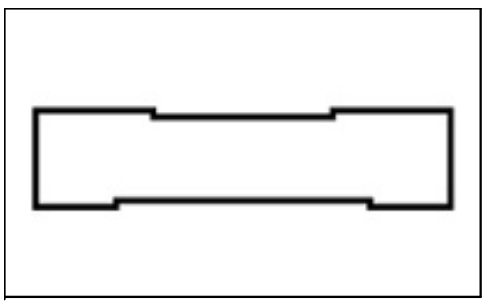

8-34067-1

Active

Splices - Closed Barrel

Always EU RoHS/ELV Compliant (Statement of Compliance)

Product Highlights:

- Splice
- Not Sealed
- Splice Type = Butt
- Butt Splice Type = Standard
- Body Style = PLASTI-GRIP

View all Features

Quick Links

Check Pricing & Availability
Search for Tooling
Product Feature Selector
Contact Us About This Product

Documentation & Additional Information

Product Drawings:

- WIRE SPLICE PLASTI GRIP, BUTT, WIRE SIZE: 22 16 (PDF, English)

Catalog Pages/Data Sheets:

- STANDARD TERMINALS AND SPLICES (PDF, English)

Product Specifications:

- None Available

Application Specifications:

- PLASTI-GRIP Terminals and Splices (PDF, English)

Instruction Sheets:

- Pressure Type Wire Connector Chart PLASTI-GRIP Spli... (PDF, English)

CAD Files: (CAD Format & Compression Information)

- 3D Model (STEP, Version G)
- 3D Model (IGES, Version G)
- 2D Drawing (DXF, Version G)

List all Documents

Additional Information:

- Product Line Information

Related Products:

- Tooling

Product Features (Please use the Product Drawing for all design activity)

Product Type Features:

- Product Type = Splice
- Sealed = No
- Splice Type = Butt
- Body Style = PLASTI-GRIP
- Insulation = Yes
- Insulation Support = Insulation Support
- Insulation Diameter (mm [in]) = 3.05 [.120] Max.
- Material = Copper
- Finish = Tin
- Color = Red
- Comment = 22-16 splices are 22-18 range in accordance with MIL-T-7928.

Body Related Features:

- Butt Splice Type = Standard
- Wire Range (mm [AWG]) = 0.30-1.40² [22-16]
- Wire Range (CMA) = 509 – 3,260
- Insulation Sleeve Material = Vinyl

Industry Standards:

- Government/Industry Qualification = No
- RoHS/ELV Compliance = RoHS compliant, ELV compliant
- Lead Free Solder Processes = Not relevant for lead free process
- RoHS/ELV Compliance History = Always was RoHS compliant

Packaging Related Features:

- Packaging Method = Loose Piece
- Packaging Quantity = 100/Box

Other:

- Brand = AMP

© 2007 Tyco Electronics Corporation All Rights Reserved

Downloaded from Arrow.com.