PRODUCT FINDER

- Large Cabinet Racks
- Communications Cabinets/Racks
- Cabinets
- Open Racks
- Server Racks
- Aluminum Enclosures and Chassis
- Small Metal Enclosures
- Die Cast Boxes
- Plastic Enclosures
- NEMA Boxes (Water-tight Plastic and Fiberglass)
- NEMA Boxes (Water-tight Sheet Metal)
- NEMA Boxes (Water-tight Aluminum)
- Accessories
- Brackets
- Custom Enclosures

Follow BUD On:

Plastic Boxes

Utilibox Style L

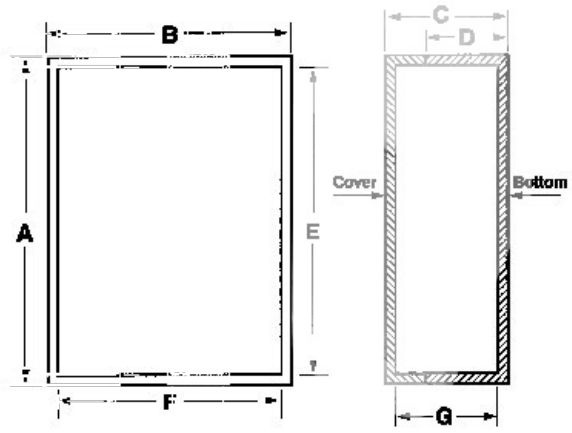

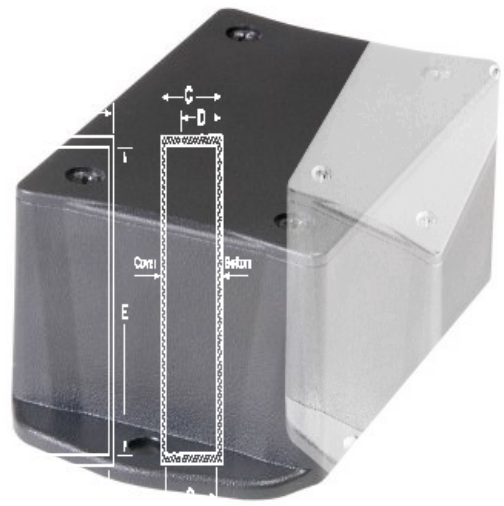

Click on Image for Larger View

Bud Utilibox is the ultimate value in plastic utility boxes. Now available in a variety of styles and sizes. Contact BUD factory for optional colors, material, EMI/RFI shielding and custom modification.

Design Features

- Flame retardant ABS plastic with UL 94V-O flammability rating. Suggested service temperature -20 degrees C to +70 degrees C.
- Comes with close fitting interlocking screw-on and assembly hardware.
- Horizontal PCB mounting bosses.
- Molded-in mounting brackets are provided on catalog numbers having -MB suffix.
- Finish: Fine Textured Black -- well suited for silk-screening or pad printing. Special colors available on request.

Utilibox Style L									
Catalog Number	Drawings	External Dimensions (Inches)				Internal Dimensions (Inches)			Weight (Ozs.)
		A	B	C	D	E*	F*	G*	
CU-1931-MB	PDF DXF	3.12"	2.10"	1.08"	1.00"	2.90"	1.90"	.93"	N/A
CU-1933-MB	PDF DXF	3.12"	2.13"	1.58"	1.50"	2.90"	1.90"	1.43"	N/A
CU-1935-MB	PDF DXF	3.11"	3.10"	.95"	.88"	2.90"	2.90"	.79"	N/A
CU-1937-MB	PDF DXF	3.11"	3.13"	1.56"	1.49"	2.90"	2.90"	1.40"	N/A

* Reference only - Request drawing for internal configuration and dimensions.
N/A -- Contact factory.

DXF Autocad DXF Specifications File

(Right Click and save link to your computer. Requires CAD software such as AutoCAD)

PDF Adobe PDF Specifications File

Download PDF Viewer

For the majority of our enclosures we offer 3D STEP files upon request

© 2015 BUD Industries, All rights reserved.

Bud Industries, Inc.
4605 E. 355th Street • Willoughby, Ohio 44094
Phone: 440.946.3200 • Fax: 440.951.4015
email: saleseast@budind.com

Downloaded from Arrow.com.