MICRO SWITCH
FREEPORT ILLINOIS, U.S.A
A DIVISION OF HONEYWELL
FED. MFG. CODE 91929

SWITCH-BASIC

CATALOG LISTING
BZ-RX20

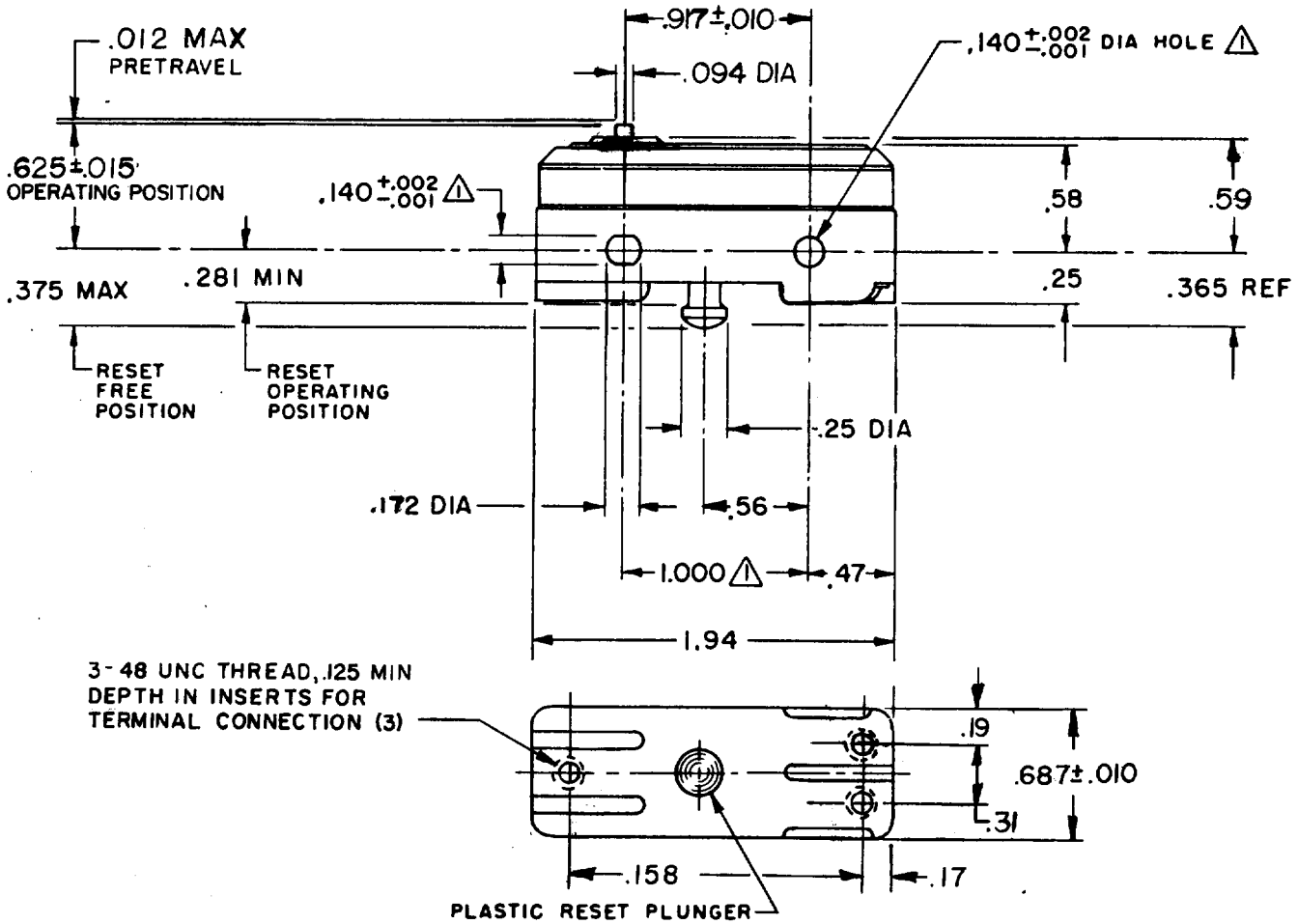

NOTE –
⚠ – MOUNTING HOLES WILL ACCEPT PINS OR SCREWS OF .139 MAX DIA ON 1.000±.002 CENTERS

THIS DRAWING COVERS A PROPRIETARY ITEM AND IS THE PROPERTY OF MICRO SWITCH, A DIVISION OF HONEYWELL. THIS DRAWING IS NOT TO BE COPIED OR USED WITHOUT THE APPROVAL OF MICRO SWITCH.

THIRD ANGLE PROJECTION

CHARACTERISTICS

OPERATING FORCE ---------- 7-9 OZ
OVERTRAVEL ---------- .005 MIN

RESET CHARACTERISTICS

OPERATING FORCE ---------- 2-10 OZ
OVERTRAVEL ---------- .015 MIN

ELECTRICAL DATA

CONTACT ARRANGEMENT
SPDT MAINTAINED CONTACT

UL LISTED – FILE E12252
CODE L67 15A-125, 250 OR 480 VAC
1/4HP-125 VAC; 1/2HP-250 VAC
1/2A-125 VDC; 1/4A-250 VDC

SCALE FULL

DO NOT SCALE PRINT

TOLERANCES
APPLY TO DESIGN UNITS. CONVERSIONS ARE ONLY FOR REFERENCE. UNLESS NOTED, TOLERANCES ARE ±

	DIM. mm	TOL. mm/in	DIM. in	TOL. mm/in
NO PLACES	X	1/.04		
ONE PLACE	X.X	0.4/.016	X.X	0.8/.03
TWO PLACES	X.XX	0.15/.006	X.XX	0.38/.015
THREE PLACES			X.XXX	0.13/.005
ANGLES				

SI METRIC ☐ US CUSTOMARY ■
DESIGN UNITS

WEIGHT .055 LB

REPLACES
RELEASE NO. PR 6564
DRAWING NUMBER M BZ-RX20
ISSUE X 2
CHECK
REVISIONS
A C077590 DLT 9 JUN 94
CHECK
CHECK 28 JUNE 77 CEB
CHECK
DRAWN 24 JUNE 77 TMM
FO-52848-A

Downloaded from Arrow.com.