Part Number : 532614005
Product Description : 1.25mm Pitch, PicoBlade PCB Header, Single Row, Right-Angle, Surface Mount, Gold (Au) Flash Plating, Friction Lock, 5 Circuits, Natural, Tape and Reel
Series Number : 53261
Status : Active
Product Category : PCB Headers and Receptacles

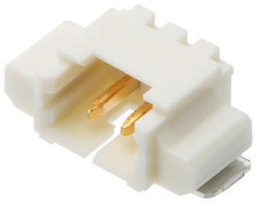

Documents and Resources

Drawings

532614005_sd.pdf

3D Models and Design Files

STEP AP242

SOLIDWORKS

Creo

Symbol and Footprint (Multi-Format)

532614005.dxf

Specifications

510210000-AS-000.pdf

SPK-53261-002-001.pdf

510210001-PS-000.pdf

510211001-PS-000.pdf

Product Environment Compliance

Compliance

GADSL/IMDS	Compliant with Exemption 44; 33
China RoHS	per SJ/T 11365-2006
EU ELV	Not Relevant
Low-Halogen Status	Not Low-Halogen per IEC 61249-2-21
REACH SVHC	Not Contained per D(2025)7771-

Downloaded from Arrow.com.

	DC (04 Feb 2026)
EU RoHS	Compliant per EU 2015/863

Compliance Statements
- EU RoHS
- REACH SVHC
- Low-Halogen

Industry Documents
- IPC 1752A Class C
- IPC 1752A Class D
- Molex Product Compliance Declaration
- IEC-62474
- chemSHERPA (xml)

Substances of Interest
- PFAS

EU RoHS Certificate of Compliance

Additional Product Compliance Information

Part Details

General

Status	Active
Category	PCB Headers and Receptacles
Series	53261
Description	1.25mm Pitch, PicoBlade PCB Header, Single Row, Right-Angle, Surface Mount, Gold (Au) Flash Plating, Friction Lock, 5 Circuits, Natural, Tape and Reel
Application	Wire-to-Board
Component Type	PCB Header
Product Name	PicoBlade
UPC	193264576395

Agency

CSA	LR19980
UL	E29179

Electrical

Downloaded from Arrow.com.

Current - Maximum per Contact	1.0A
Voltage - Maximum	125V

Physical

Breakaway	No
Circuits (Loaded)	5
Circuits (maximum)	5
Color - Resin	Natural
Durability (mating cycles max)	30
First Mate / Last Break	No
Gender	Male
Glow-Wire Capable	No
Guide to Mating Part	No
Keying to Mating Part	No
Lock to Mating Part	Yes
Mated Height	3.40mm
Material - Metal	Phosphor Bronze
Material - Plating Mating	Gold
Material - Plating Termination	Tin
Material - Resin	Polyamide (PA)
Net Weight	184.410/mg
Number of Rows	1
Orientation	Right Angle
Packaging Type	Embossed Tape on Reel
PCB Locator	No
PCB Retention	No
Pitch - Mating Interface	1.25mm
Pitch - Termination Interface	1.25mm
Plating min - Mating	Flash
Plating min - Termination	Flash
Shrouded	Shrouded
Stackable	No
Temperature Range - Operating	-40° to +105°C
Termination Interface Style	Surface Mount

Downloaded from Arrow.com.

Mates With / Use With

Mates with Part(s)

Description	Part Number
PicoBlade Single Row Receptacle Housings	51021

Downloaded from Arrow.com.