**Part Number :** 559320930
**Product Description :** MicroClasp Vertical Header, 2.00mm Pitch, Single Row, Through Hole, Tin (Sn) Plating, 9 Circuits, without PCB Locator
**Series Number :** 55932
**Status :** Active
**Product Category :** PCB Headers and Receptacles

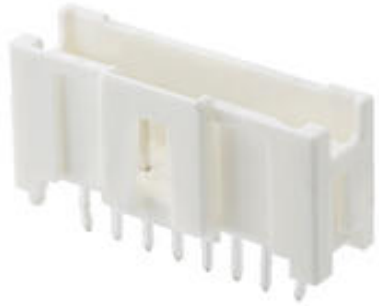

## Documents and Resources

### Drawings

559320930_sd.pdf

### 3D Models and Design Files

STEP AP242

SOLIDWORKS

Creo

Symbol and Footprint (Multi-Format)

### Specifications

561340000-AS-000.pdf

SPK-55932-001-001.pdf

513820000-PS-001.pdf

PS-51382-004-001.pdf

## Product Environment Compliance

### Compliance

| | |
|---|---|
| GADSL/IMDS | Not Relevant |
| China RoHS | per SJ/T 11365-2006 |
| EU ELV | Not Relevant |
| Low-Halogen Status | Not Low-Halogen per IEC 61249-2-21 |
| REACH SVHC | Not Contained per D(2025)7771-DC (04 Feb 2026) |
| EU RoHS | Compliant per EU 2015/863 |

Downloaded from Arrow.com.

Compliance Statements

- EU RoHS
- REACH SVHC
- Low-Halogen

Industry Documents

- IPC 1752A Class C
- IPC 1752A Class D
- Molex Product Compliance Declaration
- IEC-62474
- chemSHERPA (xml)

Substances of Interest

- PFAS

EU RoHS Certificate of Compliance

Additional Product Compliance Information

---

## Part Details

### General

| | |
|---|---|
| Status | Active |
| Category | PCB Headers and Receptacles |
| Series | 55932 |
| Description | MicroClasp Vertical Header, 2.00mm Pitch, Single Row, Through Hole, Tin (Sn) Plating, 9 Circuits, without PCB Locator |
| Application | Wire-to-Board |
| Component Type | PCB Header |
| Product Name | MicroClasp |
| UPC | 800756632452 |

### Agency

| | |
|---|---|
| UL | E29179 |

### Electrical

| | |
|---|---|
| Current - Maximum per Contact | 3.0A |
| Voltage - Maximum | 250V AC (RMS)/DC |

### Physical

Downloaded from Arrow.com.

| | |
|---|---|
| Breakaway | No |
| Circuits (Loaded) | 9 |
| Circuits (maximum) | 9 |
| Color - Resin | Natural |
| Durability (mating cycles max) | 30 |
| First Mate / Last Break | No |
| Gender | Male |
| Glow-Wire Capable | No |
| Guide to Mating Part | No |
| Keying to Mating Part | No |
| Lock to Mating Part | Yes |
| Material - Metal | Brass |
| Material - Plating Mating | Tin |
| Material - Plating Termination | Tin |
| Material - Resin | Polybutylene Terephthalate (PBT) |
| Mounting Style | Through Hole |
| Net Weight | 886.600/mg |
| Number of Rows | 1 |
| Orientation | Vertical |
| Packaging Type | Tray |
| PCB Locator | No |
| PCB Retention | Yes |
| PCB Thickness - Recommended | 1.60mm |
| PC Tail Length | 3.20mm |
| Pitch - Mating Interface | 2.00mm |
| Pitch - Termination Interface | 2.00mm |
| Plating min - Mating | 1.000µm |
| Plating min - Termination | 1.000µm |
| Polarized to Mating Part | Yes |
| Polarized to PCB | No |
| Shrouded | Shrouded |
| Stackable | No |
| Temperature Range - Operating | -40° to +105°C |
| Termination Interface Style | Through Hole |

Downloaded from Arrow.com.

## Mates With / Use With

### Mates with Part(s)

| Description | Part Number |
| --- | --- |
| MicroClasp Single Row Receptacle Housings | 51382 |



Downloaded from Arrow.com.