Part Number : 2014441114
Product Description : Nano-Fit Plug Housing, TPA Capable, 2.50mm Pitch, Dual Row, 14 Circuits, Black, Glow-Wire Capable
Series Number : 201444
Status : Active
Product Category : Connector Housings

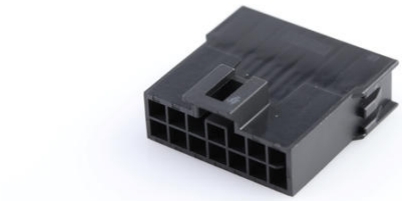

Documents and Resources

Drawings

2014441114_sd.pdf

2014441000-PK-000.pdf

3D Models and Design Files

STEP AP242

SOLIDWORKS

Creo

Specifications

AS-105300-100-001.pdf

2014471000-PS-000.pdf

2014471000-TS-000.pdf

Product Environment Compliance

Compliance

GADSL/IMDS	Not Relevant
China RoHS	per SJ/T 11365-2006
EU ELV	Not Relevant
Low-Halogen Status	Not Low-Halogen per IEC 61249-2-21
REACH SVHC	Contains 1,1'-(Ethane-1,2-diyl)bis[pentabromobenzene] per D(2025)7771-DC (04 Feb 2026)
EU RoHS	Compliant per EU 2015/863

Downloaded from Arrow.com.

Compliance Statements

- EU RoHS
- REACH SVHC
- Low-Halogen

Industry Documents

- IPC 1752A Class C
- IPC 1752A Class D
- Molex Product Compliance Declaration
- IEC-62474
- chemSHERPA (xml)

Substances of Interest

- PFAS

EU RoHS Certificate of Compliance

Additional Product Compliance Information

Part Details

General

Status	Active
Category	Connector Housings
Series	201444
Description	Nano-Fit Plug Housing, TPA Capable, 2.50mm Pitch, Dual Row, 14 Circuits, Black, Glow-Wire Capable
Application	Power, Wire-to-Wire
Product Name	Nano-Fit
UPC	191130026586

Agency

CSA	LR19980
UL	E29179

Physical

Circuits (maximum)	14
Color - Resin	Black
Gender	Plug
Glow-Wire Capable	Yes

Downloaded from Arrow.com.

Keying to Mating Part	Yes
Lock to Mating Part	Yes
Material - Resin	Nylon
Net Weight	1.446/g
Number of Rows	2
Packaging Type	Bag
Panel Mount	No
Pitch - Mating Interface	2.50mm
Pitch - Termination Interface	2.50mm
Polarized to Mating Part	Yes
Temperature Range - Operating	-40° to +125°C

Mates With / Use With

Mates with Part(s)

Description	Part Number
Nano-Fit Receptacle Housing, TPA Capable, 2.50mm Pitch, Dual Row, 14 Circuits, Black, Glow-Wire Capable	1053081214

Use with Part(s)

Description	Part Number
Nano-Fit Male Crimp Terminals	201447
Nano-Fit Terminal Position Assurance (TPA) Retainers	105325

Downloaded from Arrow.com.