We connect and protect

EuropacPRO Side Panel for Textile Gasket, Type H, Heavy, Handle Holes, 6 U, 235 mm

CATALOG NUMBER

24566-447

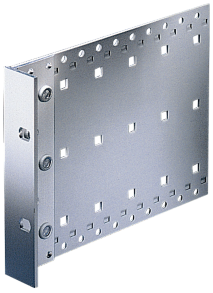

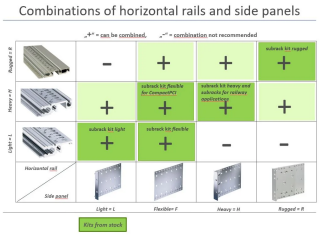

Side Panel, Type H, with handle holes, tox welded to the 19" bracket for textile gasket.

CERTIFICATIONS

RoHS COMPLIANT

FEATURES

For high mechanical demands, 19" bracket, tox-cold welded, Al, 2 mm, clear passivated, front anodized

Versions for EMC textile gasket

PRODUCT ATTRIBUTES

Rack Height: 6U

Package Quantity: 2

Handle Included: Yes

Finish: Anodized

Material: Aluminum

Product Family: EuropacPRO

Product Type: Side Panel

Downloaded from Arrow.com.

Type: Type H
Works With: Subracks
Net Weight: 0.947kg

ADDITIONAL PRODUCT DETAILS

Side panel and 19" bracket are tox-cold welded together. tox = Clinching technique, without add aids. This takes place with special tools and high pressure.

Please order front handles separately.

9 U version available on request.

WARNING

nVent products shall be installed and used only as indicated in nVent's product instruction sheets and training materials. Instruction sheets are available at www.nvent.com and from your nVent customer service representative. Improper installation, misuse, misapplication or other failure to completely follow nVent's instructions and warnings may cause product malfunction, property damage, serious bodily injury and death and/or void your warranty.

North America
All locations
+1.763.422.2661
Chat with us:
nvent.com/schroff

Europe
Straubenhardt, Germany
+49.7082.794.0
Betschdorf, France
+33.3.88.90.64.90
Warsaw, Poland
+48.22.209.98.35
Assago, Italy
+39.02.932.7141
Chat with us:
nvent.com/schroff

Asia
Shanghai, China
+86.21.2412.6943
Qingdao, China
+86.532.8771.6101
Singapore
+65.6768.5800
Shin-Yokohama, Japan
+81.45.476.0271
Chat with us:
nvent.com/schroff

Middle East & India
Dubai, United Arab Emirates
+971.4.378.1700
Bangalore, India
+91.80.6715.2001
Istanbul, Turkey
+90.216.250.7374
Chat with us:
nvent.com/schroff

Our powerful portfolio of brands:

CADDY ERICO HOFFMAN ILSCO SCHROFF TRACHTE

©2026 nVent. All nVent marks and logos are owned or licensed by nVent Services GmbH or its affiliates. All other trademarks are the property of their respective owners. nVent reserves the right to change specifications without notice.

This document is system-generated.

Downloaded from Arrow.com.