HD2.5/6.3.GH.2G.H

TE Connectivity has acquired the DIN Rail Terminal Block product range from ABB

Products → Low Voltage Products and Systems → Connection Devices → Terminal Blocks → Railway Terminal Blocks

General Information

Extended Product Type:	HD2.5/6.3.GH.2G.H
Product ID:	1SNA199096R1400
EAN:	3472591990966
Catalog Description:	HD2.5/6.3.GH.2G.H - Quick-connect terminal blocks - 4 tabs and 2 pins - Beige
Long Description:	- 2 circuits: 1 circuit with 1 longitudinal tabs for quick-connect 6.3 x 0.8 mm 0.248 x 0.031 in and 1 pin for soldered connection, and 1 circuit with 2 longitudinal tabs for quick-connect 6.3 x 0.8 mm 0.248 x 0.031 in and 1 pin for soldered connection.

Ordering

Color:	Beige
Minimum Order Quantity:	50 piece
Customs Tariff Number:	85369010

Popular Downloads

Data Sheet, Technical Information:	1SNC160001C0205_CHD3
Instructions and Manuals:	1SNC160001C0205_CHD3

Dimensions

Product Net Width:	6 mm
Product Net Height:	49 mm
Product Net Depth / Length:	42 mm
Product Net Weight:	11 g

Technical

Rated Cross-Section:	2.5 mm²
Spacing:	6 mm
Connection Type:	Quick-connect
Function:	Feed-through
Number of Levels:	3
Rated Current (I_n):	Main Circuit 25 A
Insulation Material:	Polyamide

Downloaded from Arrow.com.

Mounting on DIN Rail:	Type 2 (21.8 x 8.2 mm Mounting Rail) acc. to NFC 93461 TH35-7.5 (35 x 7.5 mm Mounting Rail) acc. to IEC 60715 TH35-15 (35 x 15 mm Mounting Rail) acc. to IEC 60715

Technical UL/CSA

Connecting Capacity UL/CSA:	Stranded 14 AWG
Flammability According to UL94:	V0

Environmental

Ambient Air Temperature:	Operation -55 ... +110 °C Storage -55 ... +110 °C
RoHS Status:	Following EU Directive 2002/95/EC August 18, 2005 and amendment

Certificates and Declarations (Document Number)

Declaration of Conformity - CE:	1SND225001U1000
EAC Certificate:	1SND161009A1100
Environmental Information:	1SND220040E1002
Instructions and Manuals:	1SNC160001C0205_CHD3
RoHS Information:	1SND230014F0202

Classifications

Object Classification Code:	X
ETIM 4:	EC000897 - Feed-through terminal block
ETIM 5:	EC000897 - Feed-through terminal block
ETIM 6:	EC000897 - Feed-through terminal block

Container Information

Package Level 1 Units:	50 piece
Package Level 1 Width:	101 mm
Package Level 1 Depth / Length:	220 mm
Package Level 1 Height:	47 mm
Package Level 1 Gross Weight:	0.55 kg
Package Level 1 EAN:	3472591990966
Package Level 2 Units:	500 piece
Package Level 3 Units:	24000 piece
Product Packing Type:	Box

Downloaded from Arrow.com.

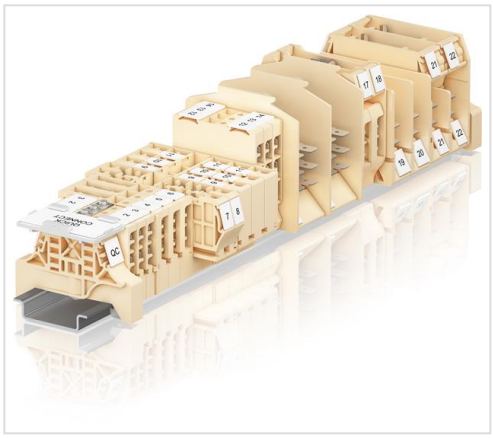

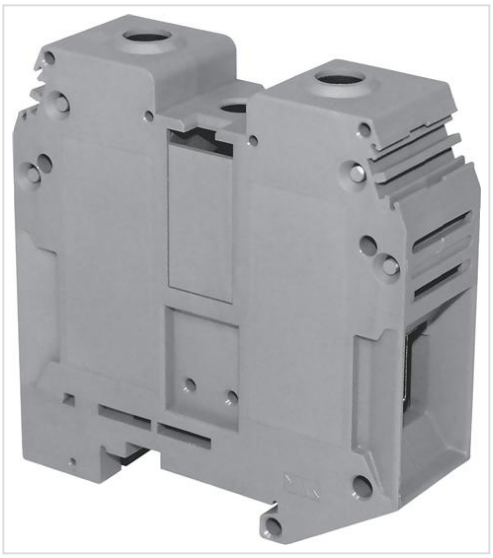

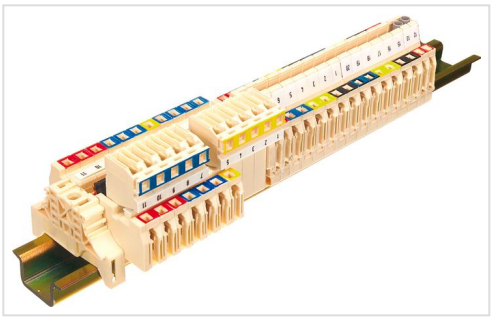

Downloaded from Arrow.com.