XC9257/XC9258 Series

ETR05040-003a

COT Control, 1.0A Synchronous Step-Down DC/DC Converters

☆Green Operation-compatible

■GENERAL DESCRIPTION

The XC9257/XC9258 series is a group of synchronous-rectification type DC/DC converters with a built-in P-channel MOS driver transistor and N-channel MOS switching transistor, designed to allow the use of ceramic capacitors. Output voltage is internally set in a range from 0.8V to 3.6V (accuracy: ±2.0%) increments of 0.05V. The device provides a high efficiency, stable power supply with an output current of 1.0A to be configured using only a coil and two capacitors connected externally. Oscillation frequency is set to 1.2MHz or 6.0MHz can be selected for suiting to your particular application.

As for operation mode HiSAT-COT (*) control excellent in transient response, the XC9257 series is PWM control, the XC9258 series is automatic PWM/PFM switching control, allowing fast response, low ripple and high efficiency over the full range of loads (from light load to heavy load).

During stand-by, all circuits are shutdown to reduce current consumption to as low as 1.0μA or less. As for the soft-start function as fast as 0.3ms in typical for quick turn-on. With the built-in UVLO (Under Voltage Lock Out) function, the internal P-channel MOS driver transistor is forced OFF when input voltage becomes 2.00V or lower. The B types integrate C_L High Speed discharge function which enables the electric charge at the output capacitor C_L to be discharged via the internal discharge.

Two types of package SOT-25, USP-6C are available.

(*) HiSAT-COT is an original Torex term for High Speed Transient Response.

■APPLICATIONS

- ●Smart phones / Mobile phones
- ●Bluetooth
- ●Portable game consoles
- ●Digital still cameras / Camcorders
- ●Point-of-Load (POL)
- ●Wearable devices

■FEATURES

Input Voltage Range	:	2.5V～5.5V
Output Voltage Range	:	0.8V～3.6V (±2.0%)
Oscillation Frequency	:	1.2MHz, 6.0MHz
Output Current	:	1A
Control Methods	:	HiSAT-COT Control 100% Duty Cycle PWM Control (XC9257) PWM/PFM Auto (XC9258)
Protection Circuits	:	Thermal Shutdown Current Limit (Pendent character) Short Circuit Protection (Type B)
Functions	:	Soft-Start UVLO C_L High Speed Discharge (Type B)
Capacitor	:	Ceramic Capacitor
Operating Ambient Temperature	:	- 40℃ ～ + 105℃
Packages	:	SOT-25, USP-6C
Environmentally Friendly	:	EU RoHS Compliant, Pb Free

■TYPICAL APPLICATION CIRCUIT

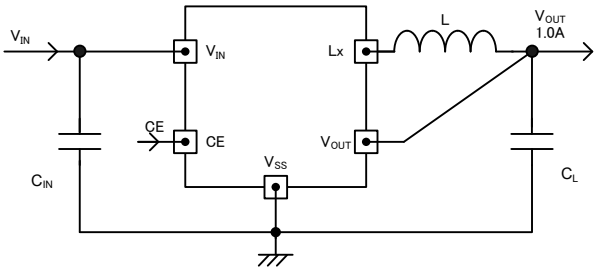

■TYPICAL PERFORMANCE CHARACTERISTICS

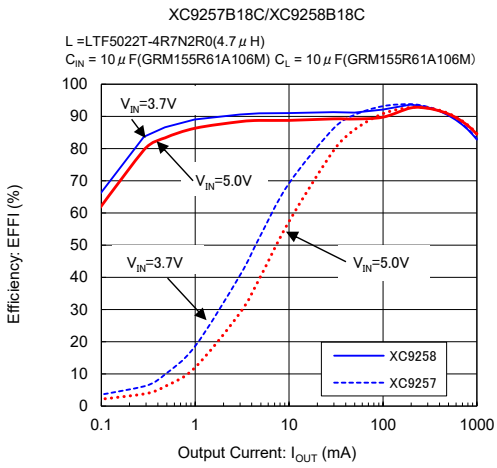

Downloaded from Arrow.com.

■ BLOCK DIAGRAM

1) XC9257/XC9258 Series Type A (SOT-25)

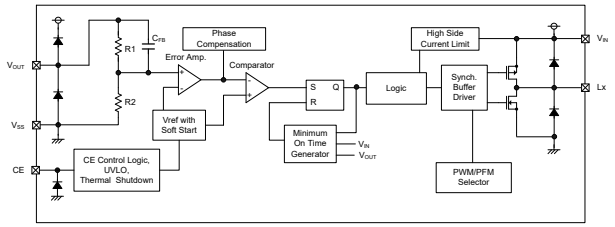

2) XC9257/XC9258 Series Type B (SOT-25)

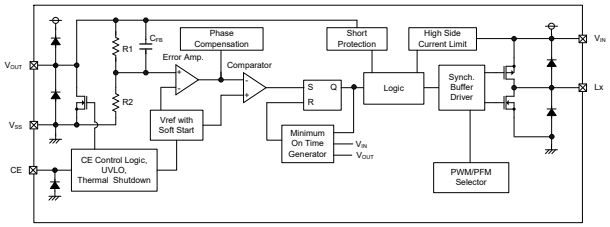

(*) The XC9257 offers a fixed PWM control, a Control Logic of PWM/PFM Selector is fixed at “PWM” internally.
The XC9258 control scheme is a fixed PWM/PFM automatic switching, a Control Logic of PWM/PFM Selector is fixed at “PWM/PFM automatic switching” internally.
Diodes inside the circuit are an ESD protection diode and a parasitic diode.

3) XC9257/XC9258 Series Type A (USP-6C)

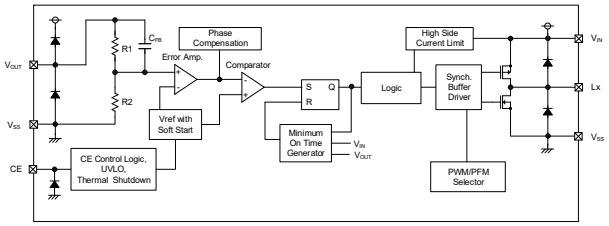

4) XC9257/XC9258 Series Type B (USP-6C)

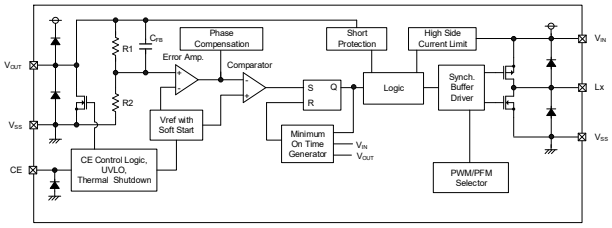

(*) The XC9257 offers a fixed PWM control, a Control Logic of PWM/PFM Selector is fixed at “PWM” internally.
The XC9258 control scheme is a fixed PWM/PFM automatic switching, a Control Logic of PWM/PFM Selector is fixed at “PWM/PFM automatic switching” internally.
Diodes inside the circuit are an ESD protection diode and a parasitic diode.

Downloaded from Arrow.com.

■PRODUCT CLASSIFICATION

1) Ordering Information

XC9257①②③④⑤⑥-⑦ PWM Control

XC9258①②③④⑤⑥-⑦ PWM/PFM Automatic switching control

DESIGNATOR	ITEM	SYMBOL	DESCRIPTION
①	Type	A	Refer to Selection Guide
		B	
②③	Output Voltage	08～36	Output voltage options e.g. 1.2V → ②=1, ③=2 1.25V → ②=1, ③=C 0.05V increments : 0.05=A, 0.15=B, 0.25=C, 0.35=D, 0.45=E, 0.55=F, 0.65=H, 0.75=K, 0.85=L, 0.95=M
④	Oscillation Frequency	C	1.2MHz
		E	6.0MHz
⑤⑥-⑦ (*1)	Packages (Order Unit)	MR-G	SOT-25 (3,000pcs/Reel)
		ER-G	USP-6C (3,000pcs/Reel)

(*1) The "-G" suffix denotes Halogen and Antimony free as well as being fully EU RoHS compliant.

2) Selection Guide

TYPE	OUTPUT VOLTAGE	C_L AUTO-DISCHARGE	SHORT PROTECTION (LATCH)	UVLO
A	Fixed	No	No	Yes
B	Fixed	Yes	Yes	Yes

TYPE	CHIP ENABLE	CURRENT LIMIT	SOFT-START TIME	THERMAL SHUTDOWN
A	Yes	Yes	Fixed	Yes
B	Yes	Yes	Fixed	Yes

Downloaded from Arrow.com.

■PIN CONFIGURATION

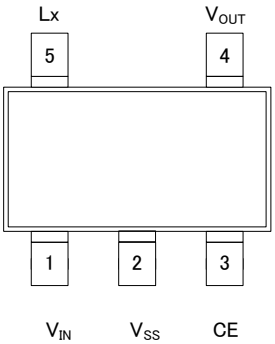

SOT－25
(TOP VIEW)

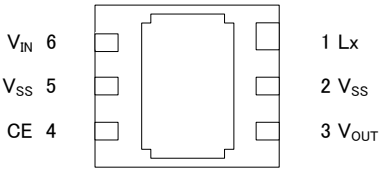

USP-6C
(BOTTOM VIEW)

* The dissipation pad for the USP-6C package should be solder-plated in recommended mount pattern and metal masking so as to enhance mounting strength and heat release. If the pad needs to be connected to other pins, it should be connected to the GND (No. 2 and 5) pin.

■PIN ASSIGNMENT

PIN NUMBER		PIN NAME	FUNCTIONS
SOT-25	USP-6C		
1	6	V_{IN}	Power Input
2	2,5	V_{SS}	Ground
3	4	CE	Chip Enable
4	3	V_{OUT}	Output Voltage Monitor
5	1	Lx	Switching Output

■FUNCTION

CE PIN Function

PIN NAME	SIGNAL	STATUS
CE	L	Stand-by
	H	Active

Please do not leave the CE pin open.

Downloaded from Arrow.com.

■ABSOLUTE MAXIMUM RATINGS

Ta=25℃

PARAMETER		SYMBOL	RATINGS	UNITS
V_{IN} Pin Voltage		V_{IN}	-0.3～+6.2	V
Lx Pin Voltage		V_{Lx}	-0.3～V_{IN}+0.3 or +6.2(*1)	V
V_{OUT} Pin Voltage		V_{OUT}	-0.3～V_{IN}+0.3 or +4.0(*2)	V
CE Pin Voltage		V_{CE}	-0.3～+6.2	V
Power Dissipation	SOT-25	Pd	250	mW
			600 (40mm x 40mm Standard board) (*3)	
	USP-6C		120	
			1000 (40mm x 40mm Standard board) (*3)	
			1250(JEDEC board) (*3)	
Operating Ambient Temperature		Topr	-40～+105	℃
Storage Temperature		Tstg	-55～+125	℃

* All voltages are described based on the GND (V_{SS}) pin.

(*1) The maximum value should be either V_{IN}+0.3V or +6.2V in the lowest.

(*2) The maximum value should be either V_{IN}+0.3V or +4.0V in the lowest.

(*3) The power dissipation figure shown is PCB mounted and is for reference only.
Please see the power dissipation page for the mounting condition.

Downloaded from Arrow.com.

■ELECTRICAL CHARACTERISTICS

XC9257/XC9258 Series

Ta=25℃

PARAMETER	SYMBOL	CONDITIONS		MIN.	TYP.	MAX.	UNITS	CIRCUIT
Output Voltage	V_{OUT}	When connected to external components, I_{OUT}=30mA		<E-1>	<E-2>	<E-3>	V	①
Operating Voltage Range	V_{IN}	-		2.5	-	5.5	V	①
Maximum Output Current	I_{OUTMAX}	When connected to external components (*1), V_{IN} =<C -1>		1000	-	-	mA	①
UVLO Voltage (*2)	V_{UVLO}	V_{OUT}=0.6V,Voltage which Lx pin holding "L" level(*6)		1.35	2.0	2.48	V	③
Quiescent Current (XC9258)	Iq	V_{OUT} =$V_{OUT(T)}$ × 1.1V	f_{OSC}=1.2MHz	-	15.0	25.0	μA	②
			f_{OSC}=6.0MHz	-	40.0	70.0		
Quiescent Current (XC9257)	Iq	V_{OUT} =$V_{OUT(T)}$ × 1.1V	f_{OSC}=1.2MHz	-	250	450	μA	②
			f_{OSC}=6.0MHz	-	400	825		
Stand-by Current	I_{STB}	V_{CE}=0.0V		-	0.0	1.0	μA	②
Minimum ON time	t_{ONmin}	When connected to external components, V_{IN} = <C-1>, I_{OUT} = 1mA		<E-5>	<E-6>	<E-7>	ns	①
Thermal shutdown	T_{TSD}	-		-	150	-	℃	①
Thermal shutdown hysteresis	T_{HYS}	-		-	30	-	℃	①
Lx SW "H" ON Resistance	R_{LXH}	V_{OUT}=0.6V, I_{LX}=100mA (*3)		-	0.24	0.37	Ω	④
Lx SW "L" ON Resistance (*4)	R_{LXL}	V_{OUT}=$V_{OUT(T)}$ V × 1.1, I_{LX}=100mA (*3)		-	0.16	0.30	Ω	④
Lx SW "H" Leakage Current	I_{LeakH}	V_{IN}=5.5V, V_{CE}=0V, V_{OUT}=0V, V_{LX}=5.5V		-	0.0	30.0	μA	⑤
Lx SW "L" Leakage Current	I_{leakL}	V_{IN}=5.5V, V_{CE}=0V, V_{OUT}=0V, V_{LX}=0.0V		-	0.0	1.0	μA	⑤
Current Limit (*5)	I_{LIMH}	V_{OUT}=0.6V, I_{Lx} until Lx pin oscillates		1.3	1.5	2.5	A	⑥
Output Voltage Temperature Characteristics	ΔV_{OUT}/ (V_{OUT}・ΔTopr)	I_{OUT}=30mA, -40℃≦Topr≦105℃		-	±100	-	ppm/℃	①
CE "H" Voltage	V_{CEH}	V_{OUT}=0.6V, Applied voltage to V_{CE}, Voltage changes Lx to "H" level (*6)		1.40	-	5.5	V	③
CE "L" Voltage	V_{CEL}	V_{OUT}=0.6V, Applied voltage to V_{CE}, Voltage changes Lx to "L" level (*6)		V_{SS}	-	0.30	V	③
CE "H" Current	I_{CEH}	V_{IN}=5.5V, V_{CE}=5.5V, V_{OUT}=0.0V		-0.1	-	0.1	μA	⑤
CE "L" Current	I_{CEL}	V_{IN}=5.5V, V_{CE}=0.0V, V_{OUT}=0.0V		-0.1	-	0.1	μA	⑤
Soft-start Time	t_{SS}	V_{CE}=0.0V → 5.0V V_{OUT}=$V_{OUT(T)}$V × 0.9 After "H" is fed to CE, the time by when clocks are generated at Lx pin.		0.10	0.30	0.50	ms	③
Short Protection Threshold Voltage (Type B)	V_{SHORT}	Sweeping V_{OUT}, V_{OUT} voltage which Lx becomes "L" level(*6)		0.17	0.27	0.37	V	③
C_L Discharge (Type B)	R_{DCHG}	V_{CE}=0V, V_{OUT}=4.0V		50	210	300	Ω	⑦

Unless otherwise stated, V_{IN}=5V, V_{CE}=5V, $V_{OUT(T)}$=Nominal Value,

NOTE:

(*1) When the difference between the input and the output is small, 100% duty might come up and internal control circuits keep P-ch driver turning on even though the output current is not so large.
If current is further pulled from this state, output voltage will decrease because of P-ch driver ON resistance.

(*2) Including UVLO detect voltage, hysteresis operating voltage range for UVLO release voltage.

(*3) R_{LXH}= (V_{IN} - Lx pin measurement voltage) / 100mA, R_{LXL}= Lx pin measurement voltage / 100mA

(*4) Design value for the XC9258 series.

(*5) Current limit denotes the level of detection at peak of coil current.

(*6) "H"=V_{IN} ~ V_{IN} - 1.2V, "L"=- 0.1V ~ + 0.1V

Downloaded from Arrow.com.

■ELECTRICAL CHARACTERISTICS (Continued)

SPEC Table

NOMINAL OUTPUT VOLTAGE	V_{OUT}			t_{ONmin}						
					f_{OSC} = 1.2MHz			f_{OSC} = 6.0MHz		
	<E-1>	<E-2>	<E-3>	<C-1>	<E-5>	<E-6>	<E-7>	<E-5>	<E-6>	<E-7>
$V_{OUT(T)}$	MIN.	TYP.	MAX.	V_{IN}	MIN.	TYP.	MAX.	MIN.	TYP.	MAX.
0.80	0.784	0.800	0.816	2.70	173	247	321	16	53	91
0.85	0.833	0.850	0.867	2.70	184	262	341	18	57	95
0.90	0.882	0.900	0.918	2.70	194	278	361	21	60	99
0.95	0.931	0.950	0.969	2.70	205	293	381	23	63	104
1.00	0.980	1.000	1.020	2.70	216	309	401	26	67	108
1.05	1.029	1.050	1.071	2.70	227	324	421	29	70	112
1.10	1.078	1.100	1.122	2.70	238	340	441	31	73	115
1.15	1.127	1.150	1.173	2.70	248	355	461	35	77	119
1.20	1.176	1.200	1.224	2.70	259	370	481	38	80	122
1.25	1.225	1.250	1.275	2.70	270	386	502	41	83	126
1.30	1.274	1.300	1.326	2.70	281	401	522	45	87	129
1.35	1.323	1.350	1.377	2.70	292	417	542	48	90	132
1.40	1.372	1.400	1.428	2.70	302	432	562	52	93	135
1.45	1.421	1.450	1.479	2.70	313	448	582	56	97	137
1.50	1.470	1.500	1.530	2.70	324	463	602	60	100	140
1.55	1.519	1.550	1.581	2.70	335	478	622	60	100	140
1.60	1.568	1.600	1.632	2.70	346	494	642	60	100	140
1.65	1.617	1.650	1.683	2.75	350	500	650	60	100	140
1.70	1.666	1.700	1.734	2.83	350	500	650	60	100	140
1.75	1.715	1.750	1.785	2.92	350	500	650	60	100	140
1.80	1.764	1.800	1.836	3.00	350	500	650	60	100	140
1.85	1.813	1.850	1.887	3.08	350	500	650	60	100	140
1.90	1.862	1.900	1.938	3.17	350	500	650	60	100	140
1.95	1.911	1.950	1.989	3.25	350	500	650	60	100	140
2.00	1.960	2.000	2.040	3.33	350	500	650	60	100	140
2.05	2.009	2.050	2.091	3.42	350	500	650	60	100	140
2.10	2.058	2.100	2.142	3.50	350	500	650	60	100	140
2.15	2.107	2.150	2.193	3.58	350	500	650	60	100	140
2.20	2.156	2.200	2.244	3.67	350	500	650	60	100	140
2.25	2.205	2.250	2.295	3.75	350	500	650	60	100	140
2.30	2.254	2.300	2.346	3.83	350	500	650	60	100	140
2.35	2.303	2.350	2.397	3.92	350	500	650	60	100	140
2.40	2.352	2.400	2.448	4.00	350	500	650	60	100	140
2.45	2.401	2.450	2.499	4.08	350	500	650	60	100	140
2.50	2.450	2.500	2.550	4.17	350	500	650	60	100	140
2.55	2.499	2.550	2.601	4.25	350	500	650	60	100	140
2.60	2.548	2.600	2.652	4.33	350	500	650	60	100	140
2.65	2.597	2.650	2.703	4.42	350	500	650	60	100	140
2.70	2.646	2.700	2.754	4.50	350	500	650	60	100	140

Downloaded from Arrow.com.

■ELECTRICAL CHARACTERISTICS (Continued)

SPEC Table

NOMINAL OUTPUT VOLTAGE	V_{OUT}				t_{ONmin}					
					f_{OSC}=1.2MHz			f_{OSC}=6.0MHz		
	<E-1>	<E-2>	<E-3>	<C-1>	<E-5>	<E-6>	<E-7>	<E-5>	<E-6>	<E-7>
$V_{OUT(T)}$	MIN.	TYP.	MAX.	V_{IN}	MIN.	TYP.	MAX.	MIN.	TYP.	MAX.
2.75	2.695	2.750	2.805	4.58	350	500	650	60	100	140
2.80	2.744	2.800	2.856	4.67	350	500	650	60	100	140
2.85	2.793	2.850	2.907	4.75	350	500	650	60	100	140
2.90	2.842	2.900	2.958	4.83	350	500	650	60	100	140
2.95	2.891	2.950	3.009	4.92	350	500	650	60	100	140
3.00	2.940	3.000	3.060	5.00	350	500	650	60	100	140
3.05	2.989	3.050	3.111	5.08	350	500	650	60	100	140
3.10	3.038	3.100	3.162	5.17	350	500	650	60	100	140
3.15	3.087	3.150	3.213	5.25	350	500	650	60	100	140
3.20	3.136	3.200	3.264	5.33	350	500	650	60	100	140
3.25	3.185	3.250	3.315	5.42	350	500	650	60	100	140
3.30	3.234	3.300	3.366	5.50	350	500	650	60	100	140
3.35	3.283	3.350	3.417	5.50	355	508	660	61	102	142
3.40	3.332	3.400	3.468	5.50	361	515	670	62	103	144
3.45	3.381	3.450	3.519	5.50	366	523	680	63	105	146
3.50	3.430	3.500	3.570	5.50	371	530	689	64	106	148
3.55	3.479	3.550	3.621	5.50	377	538	699	65	108	151
3.60	3.528	3.600	3.672	5.50	382	545	709	65	109	153

Downloaded from Arrow.com.

■TEST CIRCUITS

< Circuit No.① >

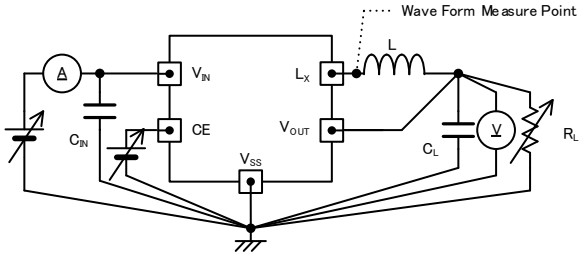

※ External Components
f_{OSC} = 1.2MHz
L : 4.7μH(LTF5022T-4R7N2R0-LC)
C_{IN} : 10μF(ceramic)
C_L : 10μF(ceramic)

< Circuit No.② >

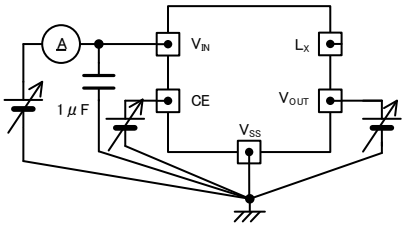

※ External Components
f_{OSC} = 6.0MHz
L : 0.47μH(LQM2MPNR47MGH)
C_{IN} : 2.2μF(ceramic)
C_L : 4.7μF(ceramic)

< Circuit No.③ >

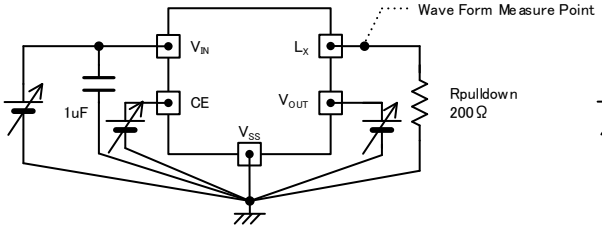

< Circuit No.④ >

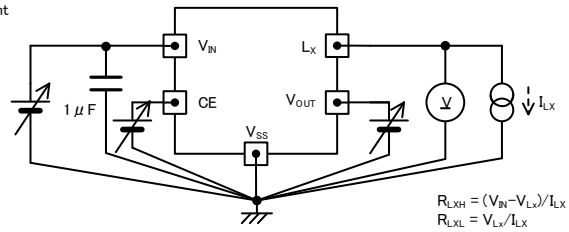

< Circuit No.⑤ >

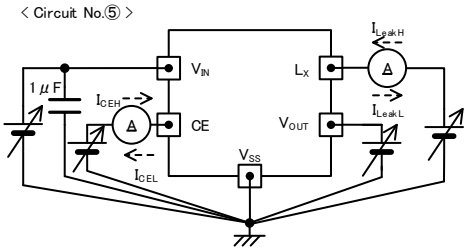

< Circuit No.⑥ >

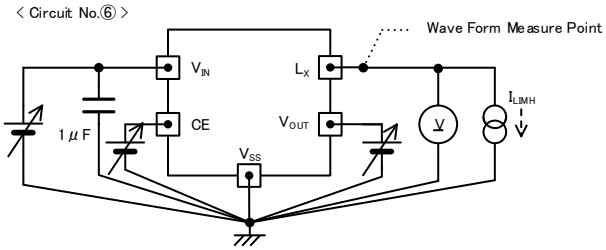

< Circuit No.⑦ >
B TYPE

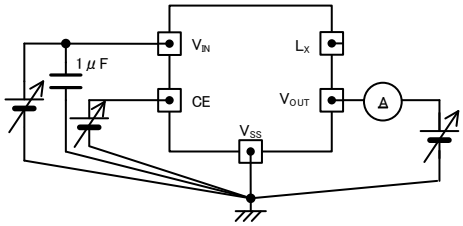

Downloaded from Arrow.com.

■TYPICAL APPLICATION CIRCUIT

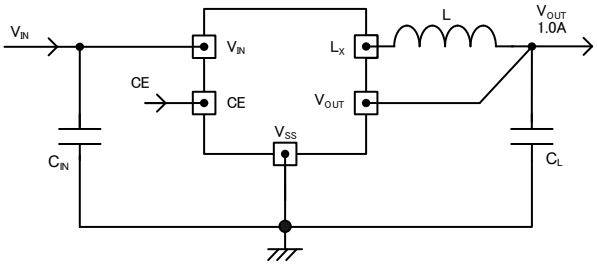

【Typical Examples】(*1)f_{OSC}=1.2MHz

	MANUFACTURER	PRODUCT NUMBER	VALUE
L	murata	LQH5BPN4R7NT0L	4.7μH
	TDK	LTF5022T-4R7N2R0-LC	4.7μH
	Coilcraft	XFL4020-472MEC	4.7μH

【Typical Examples】(*1)f_{OSC}=6.0MHz

	MANUFACTURER	PRODUCT NUMBER	VALUE
L	murata	LQM2MPNR47MGH	0.47μH
	ALPS	GLCLKR4701A	0.47μH
	TAIYO YUDEN	MAKK2016TR47M	0.47μH
	TDK	MLP2520HR47MT0S1	0.47μH

【Typical Examples】(*1) f_{OSC}=1.2MHz

	MANUFACTURER	PRODUCT NUMBER	VALUE
C_{IN}	murata	GRM155R61A106M	10μF/10V
	murata	GRM21BR71A106KE51	10μF/10V
	TAIYO YUDEN	LMK212AB7106MG	10μF/10V
C_L	murata	GRM155R61A106M	10μF/10V
	murata	GRM21BR71A106KE51	10μF/10V
	TAIYO YUDEN	LMK212AB7106MG	10μF/10V

【Typical Examples】(*1) f_{OSC} = 6.0MHz

	MANUFACTURER	PRODUCT NUMBER	VALUE
C_{IN}	murata	GRM155R61A106M	10μF/10V
	murata	GRM21BR71A106KE51	10μF/10V
	TAIYO YUDEN	LMK212AB7106MG	10μF/10V
C_L	murata	GRM155R61A106M	10μF/10V 2parallel
	murata	GRM21BR71A226KE51	22μF/10V
	TAIYO YUDEN	LMK212AB7226MG	22μF/10V

(*1) Select components appropriate to the usage conditions (ambient temperature, input & output voltage).

Downloaded from Arrow.com.

■OPERATIONAL EXPLANATION

The XC9257/XC9258 series consists of a reference voltage source, error amplifier, comparator, phase compensation, minimum on time generation circuit, output voltage adjustment resistors, P-channel MOS driver transistor, N-channel MOS switching transistor for the synchronous switch, current limiter circuit, UVLO circuit, thermal shutdown circuit, short protection circuit, PWM/PFM selection circuit and others. (See the BLOCK DIAGRAM below.)

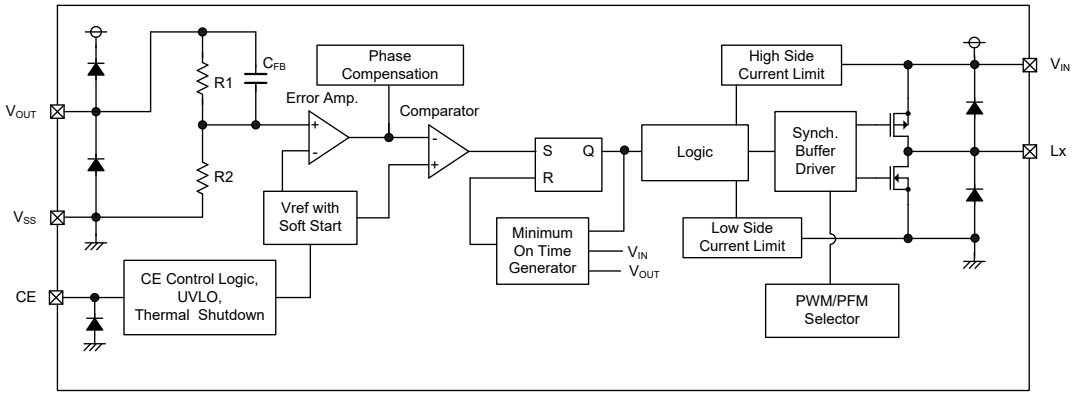

BLOCK DIAGRAM XC9257/XC9258 Series Type B (SOT-25)

The method is HiSAT-COT (High Speed circuit Architecture for Transient with Constant On Time) control, which features on time control method and a fast transient response that also achieves low output voltage ripple.
The on time (t_{on}) is determined by the input voltage and output voltage, and turns on the Pch MOS driver Tr. for a fixed time. During the off time (t_{off}), the voltage that is fed back through R1 and R2 is compared to the reference voltage by the error amp, and the error amp output is phase compensated and sent to the comparator. The comparator compares this signal to the reference voltage, and if the signal is lower than the reference voltage, sets the SR latch. On time then resumes. By doing this, PWM operation takes place with the off time controlled to the optimum duty ratio and the output voltage is stabilized. The phase compensation circuit optimizes the frequency characteristics of the error amp, and generates a ramp wave similar to the ripple voltage that occurs in the output to modulate the output signal of the error amp. This enables a stable feedback system to be obtained even when a low ESR capacitor such as a ceramic capacitor is used, and a fast transient response and stabilization of the output voltage are achieved.

<Minimum on time generation circuit>
Generates an on time that depends on the input voltage and output voltage (t_{on}). The on time is set as given by the equations below.

$$f_{OSC} \fallingdotseq 1.2\text{MHz type}$$
$$t_{on}\ (\mu s) = V_{OUT}/V_{IN} \times 0.833$$
$$f_{OSC} \fallingdotseq 6.0\text{MHz type}$$
$$t_{on}\ (\mu s) = V_{OUT}/V_{IN} \times 0.167$$

<Switching frequency>
The switching frequency can be obtained from the on time (t_{on}), which is determined by the input voltage and output voltage, and the PWM controlled off time (t_{off}) as given by the equation below.

$$f_{OSC}\ (MHz) = V_{OUT}(V) / (V_{IN}(V) \times t_{on}(\mu s))$$

<100% duty cycle mode>
When the load current is heavy and the voltage difference between input voltage and output voltage is small, 100% duty cycle mode is activated and it keeps the Pch MOS driver Tr. keep on. 100% duty cycle mode attains a high output voltage stability and a high-speed response under all load conditions, from light to heavy, even in conditions where the dropout voltage is low.

<Error amp>
The error amp monitors the output voltage. The voltage divided by the internal R1 and R2 resistors is a feedback voltage for Error Amp. and compared to the reference voltage. The output voltage of the error amp becomes higher when the feedback voltage is higher than the reference voltage. The frequency characteristics of the error amp are optimized internally.

Downloaded from Arrow.com.

■OPERATIONAL EXPLANATION (Continued)

<Reference voltage source, soft start function>

The reference voltage forms a reference that is used to stabilize the output voltage of the IC.

After "H" level is fed to CE pin, the reference voltage connected to the error amp increases linearly during the soft start interval. This allows the voltage divided by the internal R1 and R2 resistors and the reference voltage to be controlled in a balanced manner, and the output voltage rises in proportion to the rise in the reference voltage. This operation prevents rush input current and enables the output voltage to rise smoothly.

If the output voltage does not reach the set output voltage within the soft start time, such as when the load is heavy or a large capacity output capacitor is connected, the balancing of the voltage divided by the internal resistors R1 and R2 and the reference voltage is lost, however, the current restriction function activates to prevent an excessive increase of input current, enabling a smooth rise of the output voltage.

<PWM/PFM selection circuit>

Regarding XC9257 which has PWM control method, it works with a continuous conduction mode, and operates at a stable switching frequency by means of an on time (t_{on}) that is determined by the input voltage and output voltage regardless of the load.

Regarding XC9258 which has PWM/PFM auto switching control method, it works with a discontinuous conduction mode at light loads, and lowers the switching frequency to reduce switching loss and improve efficiency.

<CE function>

Operation starts when "H" voltage is input into the CE pin. The IC can be put in the shutdown state by inputting "L" voltage into the CE pin. In the shutdown state, the supply current of the IC is 0μA (TYP.), and the Pch MOS driver Tr. and Nch MOS switch Tr. for synchronous rectification turn off. The CE pin is a CMOS input and the sink current is 0μA.

<UVLO Circuit>

When the V_{IN} voltage becomes 2.00V (TYP.) or lower, the P-ch MOS driver transistor output driver transistor is forced OFF to prevent false pulse output caused by unstable operation of the internal circuitry. When the V_{IN} pin voltage becomes 2.10V (TYP.) or higher, switching operation takes place. By releasing the UVLO function, the IC performs the soft start function to initiate output startup operation. The UVLO circuit does not cause a complete shutdown of the IC,but causes pulse output to be suspended; therefore, the internal circuitry remains in operation.

<Thermal Shutdown>

For protection against heat damage of the ICs, thermal shutdown function monitors chip temperature. The thermal shutdown circuit starts operating and the P-ch MOS driver and N-ch MOS driver transistor will be turned off when the chip's temperature reaches 150℃. When the temperature drops to 120℃ or less after shutting of the current flow, the IC performs the soft-start function to initiate output startup operation.

<Short-circuit protection function>

The B type short-circuit protection circuit protects the device that is connected to this product and to the input/output in situations such as when the output is accidentally shorted to GND. The short-circuit protection circuit monitors the output voltage, and when the output voltage falls below the short-circuit protection threshold voltage, it turns off the Pch MOS driver Tr and latches it. Once in the latched state, operation is resumed by turning off the IC from the CE pin and then restarting, or by re-input into the V_{IN} pin.

<C_L High Speed Discharge>

The B type can quickly discharge the electric charge at the output capacitor (C_L) when a low signal to the CE pin which enables a whole IC circuit put into OFF state, is inputted via the N-ch MOS switch transistor located between the V_{OUT} pin and the GND pin. When the IC is disabled, electric charge at the output capacitor (C_L) is quickly discharged so that it may avoid application malfunction.

$V = V_{OUT(T)} \times e^{-t/\tau}$

$t = \tau \ln (V_{OUT(T)} / V)$

V: Output voltage after discharge

$V_{OUT(T)}$: Output voltage

t: Discharge time

τ : $C_L \times R_{DCHG}$

C_L: Capacitance of Output capacitor

R_{DCHG}: C_L auto-discharge resistance, but it depends on supply voltage.

Output Voltage Dischage characteristics

R_{DCHG} = 210Ω (TYP) C_L=10μF

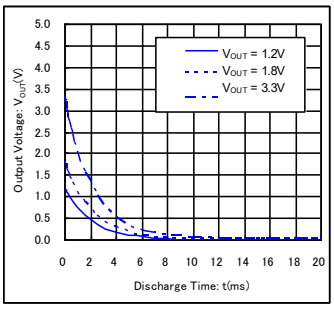

Downloaded from Arrow.com.

■OPERATIONAL EXPLANATION (Continued)

<Current Limit>
The current limiter circuit of the XC9257/XC9258 series monitors the current flowing through the P-channel MOS driver transistor connected to the Lx pin. When the driver current is greater than a specific level, the current limit function operates to turn off the pulses from the Lx pin at any given timing. When the over current state is eliminated, the IC resumes its normal operation.

■NOTE ON USE

1. For the phenomenon of temporal and transitional voltage decrease or voltage increase, the IC may be damaged or deteriorated if IC is used beyond the absolute MAX. specifications.

2. Spike noise and ripple voltage arise in a switching regulator as with a DC/DC converter. These are greatly influenced by external component selection, such as the coil inductance, capacitance values, and board layout of external components. Once the design has been completed, verification with actual components should be done.

3. The DC/DC converter characteristics depend greatly on the externally connected components as well as on the characteristics of this IC, so refer to the specifications and standard circuit examples of each component when carefully considering which components to select. Be especially careful of the capacitor characteristics and use B characteristics (JIS standard) or X7R, X5R (EIA standard) ceramic capacitors.

4. Make sure that the PCB GND traces are as thick and wide as possible. The V_{SS} pin fluctuation caused by high ground current at the time of switching may result in instability of the IC. Therefore, the GND traces close to the V_{SS} pin is important.

5. Mount external components as close as possible to the IC. Keep the wiring short and thick to lower the wiring impedance.

6. A feature of HiSAT-COT control is that it controls the off time in order to control the duty, which varies due to the effects of power loss. In addition, changes in the on time due to 100% duty cycle mode are allowed. For this reason, caution must be exercised as the characteristics of the switching frequency will vary depending on the external component characteristics, board layout, input voltage, output voltage, load current and other parameters.

7. Due to propagation delay inside the product, the on time generated by the minimum on time generation circuit is not the same as the on time that is the ratio of the input voltage to the output voltage.

8. With regard to the current limiting value, the actual coil current may at times exceed the electrical characteristics due to propagation delay inside the product.

9. The CE pin is a CMOS input pin. Do not use with the pin open. If connecting to the input or ground, use the resistor not more than 1MΩ or less. To prevent malfunctioning of the device connected to this product or the input/output due to short circuiting between pins, it is recommended that a resistor be connected.

10. In the B type, if the output voltage drops below the short circuit protection threshold voltage at the end of the soft start interval, operation will stop.

11. Regarding XC9258 which has PWM/PFM auto switching control method, it works with a discontinuous conduction mode at light loads, and in this case where the voltage difference between input voltage and output voltage is low or the coil inductance is higher than the value indicated in the standard circuit example, the coil current may reverse when the load is light, and thus pulse skipping will not be possible and light load efficiency will worsen.

12. When the input voltage is close to the minimum input voltage, the current limit circuit might not be able to work.

13. When the voltage difference between input voltage and output voltage is low, the load stability feature may deteriorate.

Downloaded from Arrow.com.

■NOTE ON USE (Continued)

14. If the capacitance value is not sufficient by degrading C_L due to the low temp. condition and DC bias feature, 100% duty cycle might come up for the load transient condition. Add capacitance value for C_L if necessary. (Refer to Fig14-1, Fig14-2, Fig14-3, Fig.14-4)

<Conditions>
Ta=-40℃,V_{IN}=3.6V,V_{OUT}=1.5V
f_{OSC}=1.2MHz,I_{OUT}=1000mA→10mA
<External Components>
L : 4.7μH,C_{IN} : 10μF (ceramic),C_L : 10μF (ceramic)

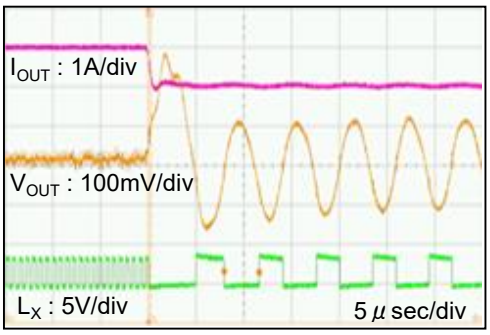

Fig.14-1 Insufficient C_L (Ta=-40℃,C_L=10μF)

<Conditions>
Ta=-40℃,V_{IN}=3.6V,V_{OUT}=1.5V
f_{OSC}=1.2MHz,I_{OUT}=1000mA→10mA
<External Components>
L : 4.7μH,C_{IN} : 10μF (ceramic),C_L : 20μF (ceramic)

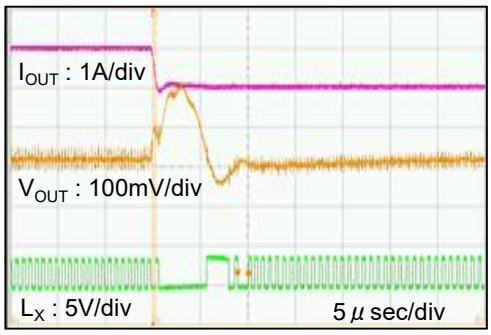

Fig.14-2 Sufficient C_L (Ta=-40℃,C_L=20μF)

<Conditions>
Ta=-40℃,V_{IN}=3.6V,V_{OUT}=1.5V
f_{OSC}=1.2MHz,I_{OUT}=10mA→1000mA
<External Components>
L : 4.7μH,C_{IN} : 10μF (ceramic),C_L : 10μF (ceramic)

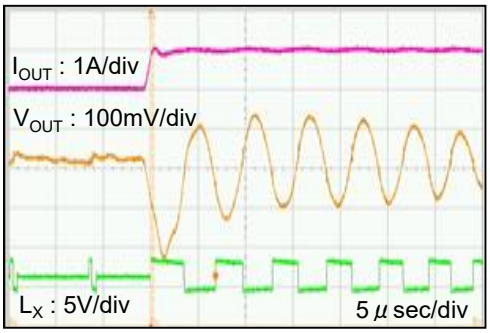

Fig.14-3 Insufficient C_L (Ta=-40℃,C_L=10μF)

<Conditions>
Ta=-40℃,V_{IN}=3.6V,V_{OUT}=1.5V
f_{OSC}=1.2MHz,I_{OUT}=10mA→1000mA
<External Components>
L : 4.7μH,C_{IN} : 10μF (ceramic),C_L : 20μF (ceramic)

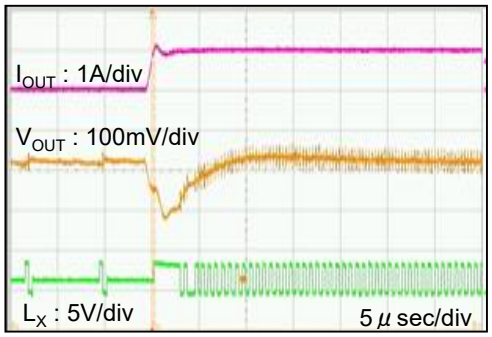

Fig.14-4 Sufficient C_L (Ta=-40℃,C_L=20μF)

15. If the capacitance value is not sufficient by degrading C_L due to the low temp. condition and DC bias feature, the duty cycle might not be stable. Add capacitance value for C_L if necessary. (Refer to Fig.15-1, Fig.15-2)

<Conditions>
Ta=25℃,V_{IN}=2.5V,V_{OUT}=0.8V
f_{OSC}=6.0MHz,I_{OUT}=300mA
<External Components>
L :0. 47μH,C_{IN} : 10μF (ceramic),C_L : 10μF (ceramic)

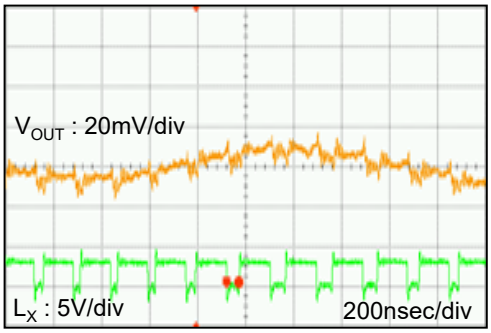

Fig.15-1 Insufficient C_L (C_L=10μF)

<Conditions>
Ta=25℃,V_{IN}=2.5V,V_{OUT}=0.8V
f_{OSC}=6.0MHz,I_{OUT}=300mA
<External Components>
L :0. 47μH,C_{IN} : 10μF (ceramic),C_L : 20μF (ceramic)

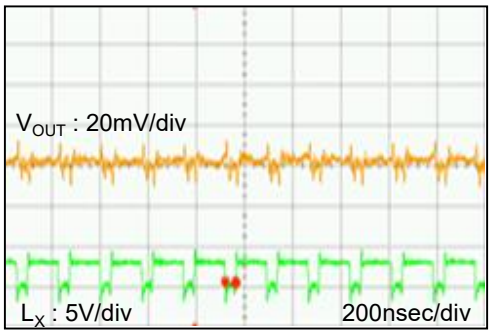

Fig.15-2 Sufficient C_L (C_L=20μF)

16. Torex places an importance on improving our products and their reliability. We request that users incorporate fail-safe designs and post-aging protection treatment when using Torex products in their systems.

Downloaded from Arrow.com.

■NOTE ON USE (Continued)

17. Instructions of pattern layouts

The operation may become unstable due to noise and/or phase lag from the output current when the wire impedance is high,

please place the input capacitor(C_{IN}) and the output capacitor (C_L) as close to the IC as possible.

(1) In order to stabilize V_{IN} voltage level, we recommend that a by-pass capacitor (C_{IN}) be connected as close as possible to the V_{IN} pin, V_{SS} pin.
(2) Please mount each external component as close to the IC as possible.
(3) Wire external components as close to the IC as possible and use thick, short connecting traces to reduce the circuit impedance.
(4) Make sure that the GND traces are as thick as possible, as variations in ground potential caused by high ground currents at the time of switching may result in instability of the IC.
(5) This series' internal driver transistors bring on heat because of the output current and ON resistance of P-channel and N-channel MOS driver transistors. Please consider the countermeasures against heat if necessary.

<Reference pattern layout>
SOT-25
PCB mounted 1st Layer 2nd Layer

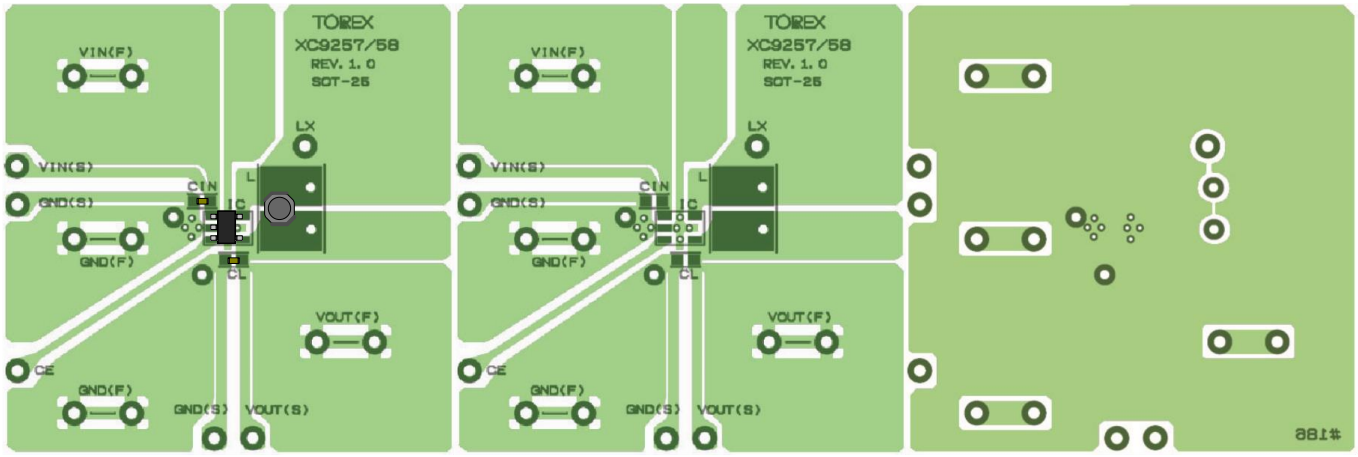

USP-6C
PCB mounted 1st Layer 2nd Layer

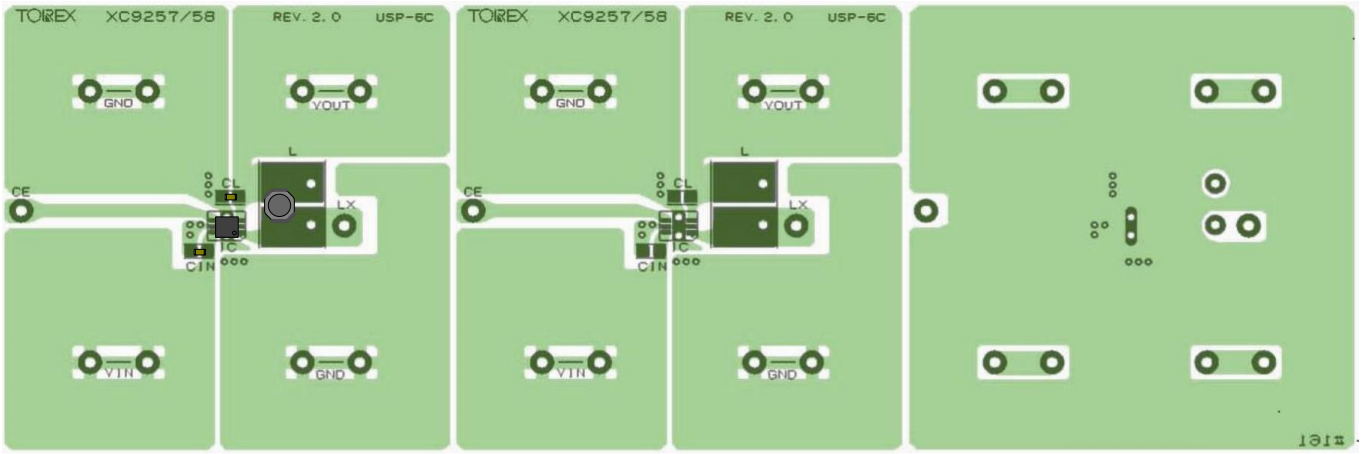

Downloaded from Arrow.com.

■NOTE ON USE (Continued)

< Estimation for the power consumption >

The power loss of a total buck DC/DC system (P_all) is as follows.

$P_all\ (W) = V_{IN} \times I_{IN} - V_{OUT} \times I_{OUT}$

$= V_{OUT} \times I_{OUT}/EFFI - V_{OUT} \times I_{OUT}$

$= -V_{OUT} \times I_{OUT} \times (1-1/EFFI)$

V_{IN} : Input voltage, V_{OUT} : Output voltage, I_{IN} : Input current, I_{OUT} : Output current, EFFI : Efficiency

The power loss at a coil (P_coil) is as follows.

$P_coil\ (W) = I_{OUT}^2 \times DCR$

DCR : The direct current resistance of a coil

The power loss at IC (P_IC) can be calculated by subtracting the power loss at a coil from the one of a total buck DC/DC system.

$P_IC\ (W) = P_all - P_coil$

The temperature of IC (Tj) can be calculated by the function below.

$Tj = Ta + R \times P_IC$

R : Thermal resistance

The temperature resistance varies based on the power dissipation of a PC board and so on.

Please note that Tj should be lower than 125℃

・Calculation Example

Conditions :

V_{IN}=2.5V, V_{OUT}=1.8V, I_{OUT}=800mA, EFFI=81.4%

R=100℃/W

DCR=0.06Ω

The power loss of a total buck DC/DC system $(P_all) = -V_{OUT} \times I_{OUT} \times (1-1/EFFI)$

$= -1.8 \times 0.8 \times (1-1/0.814)$

$\fallingdotseq 0.329(W)$

The power loss at a coil $(P_coil) = I_{OUT}^2 \times DCR$

$= 0.8^2 \times 0.06$

$\fallingdotseq 0.038\ (W)$

The power loss at IC $(P_IC) = P_all - P_coil$

$= 0.329 - 0.038$

$= 0.290\ (W)$

The temperature of IC (Tj) = The ambient temperature so that Tj becomes125℃ (Ta) $= Tj - R * P_IC$

$= 125 - 100 \times 0.290$

$= 96.0℃$

In this case, under the condition above, the ambient temperature up to 96℃ is acceptable.

・Reference example

Ta-I_{OUTMAX} feature example with SOT-25 recommendation PCB pattern

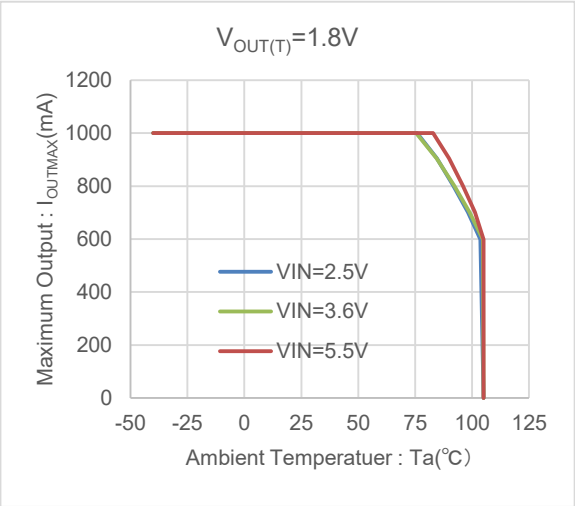

1. Measurement Condition

Condition:	Mount on a board
Ambient:	Natural convection
Soldering:	Lead (Pb) free
Board:	Dimensions 40 x 40 mm (1600 mm² in one side) (Reference pattern layout of SOT-25: Refer to page 15)
Copper thickness:	18μm(Cu)+20μm(plating)=38μm
Material:	Glass Epoxy (FR-4)
Thickness:	0.8mm
Through-hole	8 x 0.3 Diameter
	4 x 0.8 Diameter
	14 x 1.0 Diameter

Downloaded from Arrow.com.

■TYPICAL PERFORMANCE CHARACTERISTICS

(1) Efficiency vs. Output Current

XC9257B08E/XC9258B08E

L =GLCLKR4701A(0.47μH)
C_{IN} = 10μF(GRM155R61A106M) C_L = 10μF×2(GRM155R61A106M)

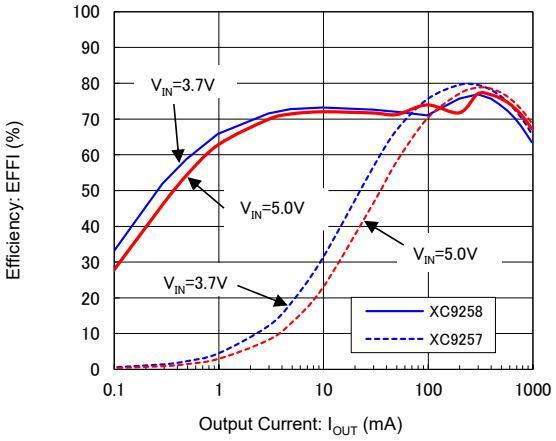

XC9257B08C/XC9258B08C

L =LTF5022T-4R7N2R0(4.7μH)
C_{IN} = 10μF(GRM155R61A106M) C_L = 10μF(GRM155R61A106M)

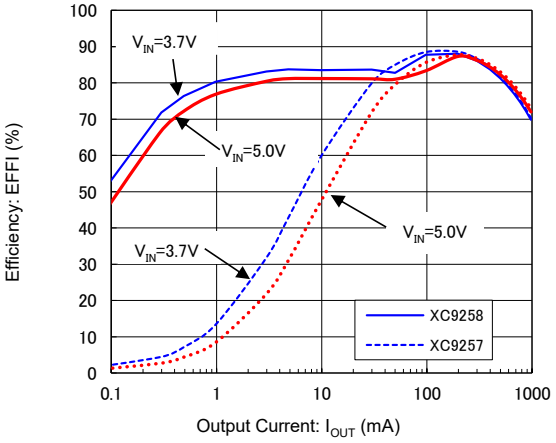

XC9257B18E/XC9258B18E

L = GLCLKR4701A(0.47μH)
C_{IN} = 10μF(GRM155R61A106M) C_L = 10μF×2(GRM155R61A106M)

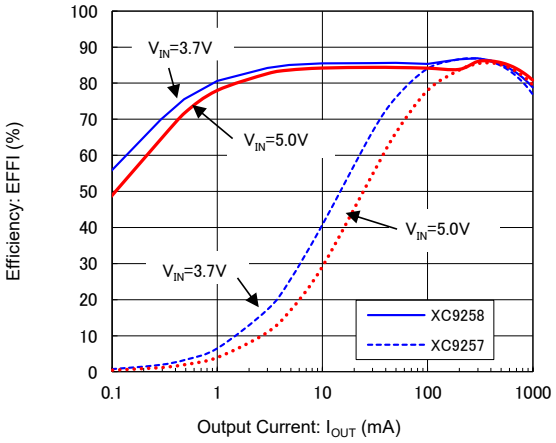

XC9257B18C/XC9258B18C

L =LTF5022T-4R7N2R0(4.7μH)
C_{IN} = 10μF(GRM155R61A106M) C_L = 10μF(GRM155R61A106M)

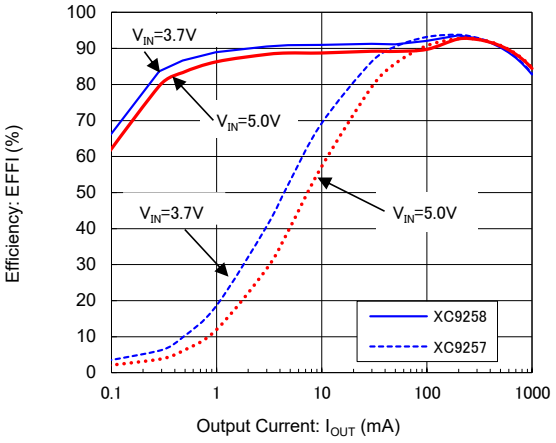

XC9257B33E/XC9258B33E

L = GLCLKR4701A(0.47μH)
C_{IN} = 10μF(GRM155R61A106M) C_L = 10μF×2(GRM155R61A106M)

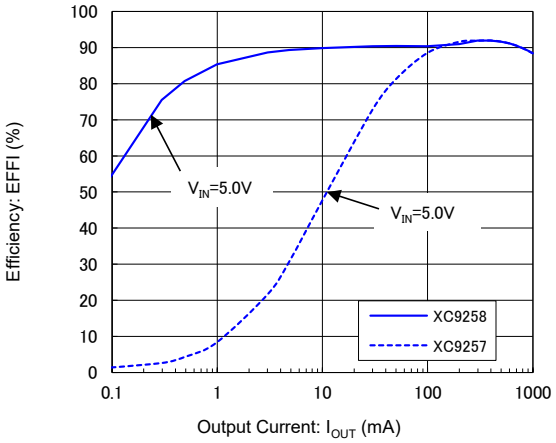

XC9257B33C/XC9258B33C

L =LTF5022T-4R7N2R0(4.7μH)
C_{IN} = 10μF(GRM155R61A106M) C_L = 10μF(GRM155R61A106M)

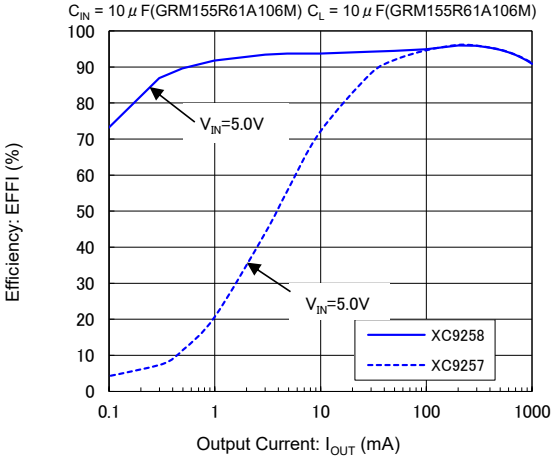

Downloaded from Arrow.com.

■TYPICAL PERFORMANCE CHARACTERISTICS (Continued)

(2) Output Voltage vs. Output Current

XC9257B18E/XC9258B18E

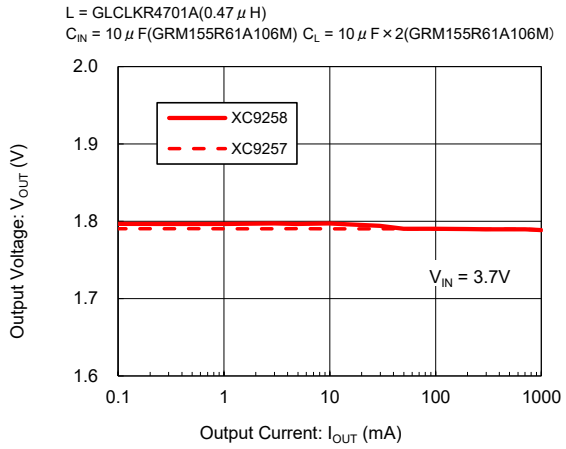

XC9257B33E/XC9258B33E

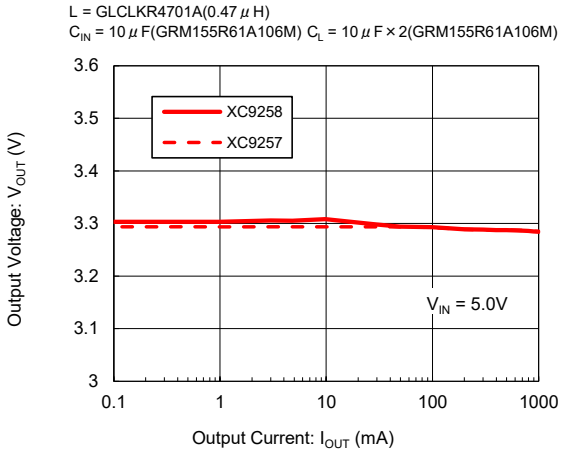

(3) Ripple Voltage vs. Output Current

XC9257B18E/XC9258B18E

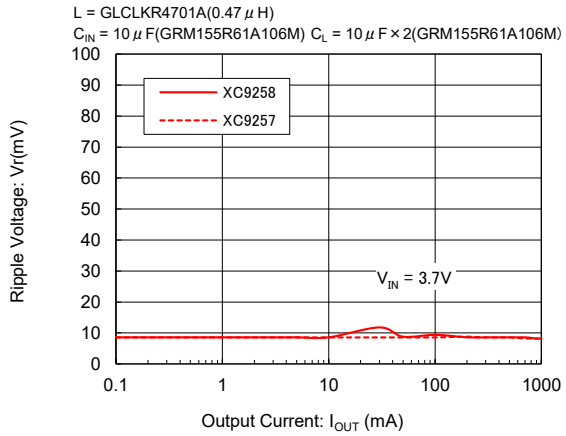

XC9257B33E/XC9258B33E

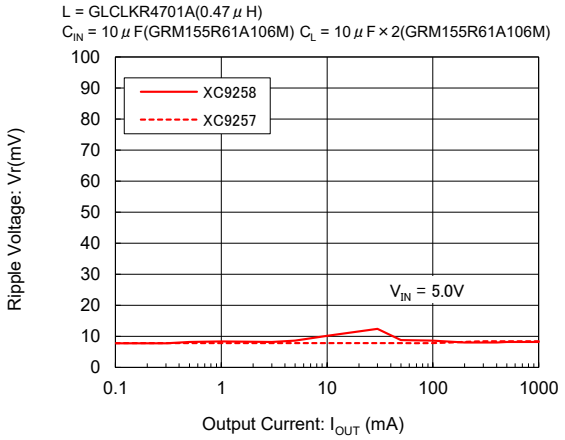

XC9257B18C/XC9258B18C

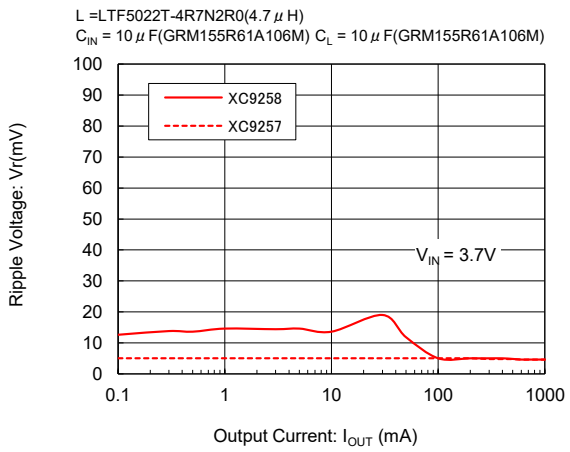

XC9257B33C/XC9258B33C

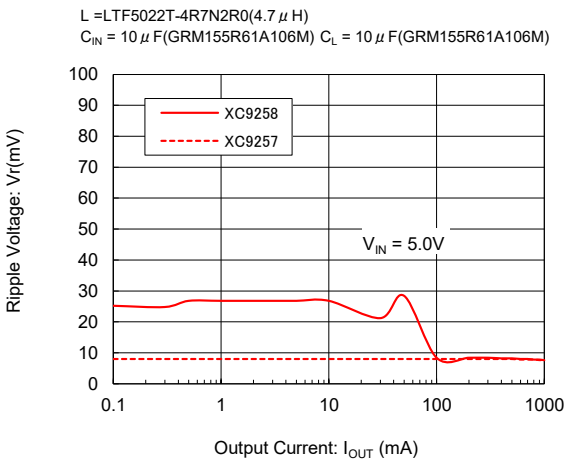

Downloaded from Arrow.com.

■TYPICAL PERFORMANCE CHARACTERISTICS (Continued)

(4) Output Voltage vs. Ambient Temperature

XC9257B18E

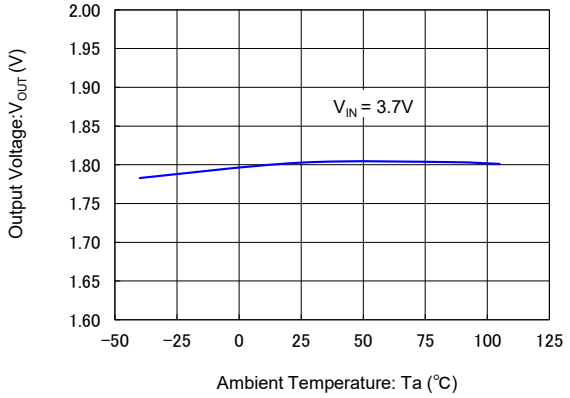

(5) UVLO Voltage vs. Ambient Temperature

XC9257B08E

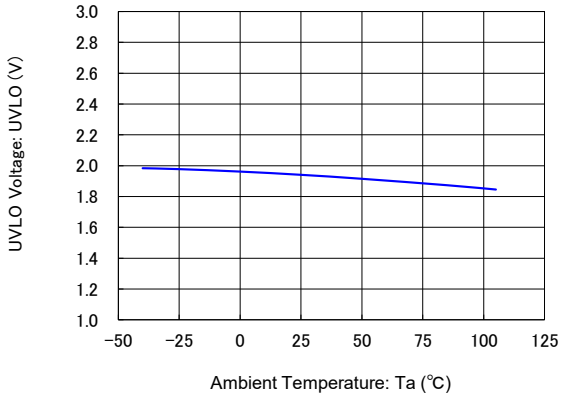

(6) Quiescent Current vs. Ambient Temperature

XC9258B08E

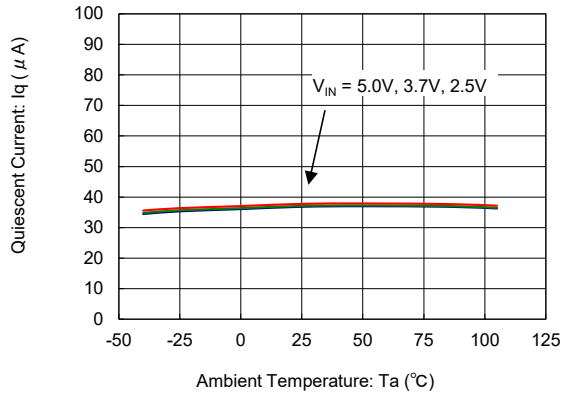

XC9258B08C

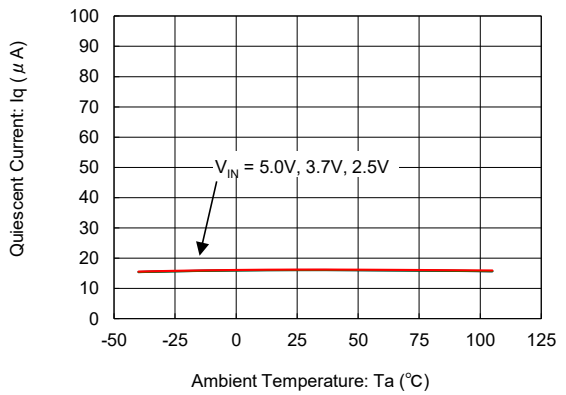

XC9257B08E

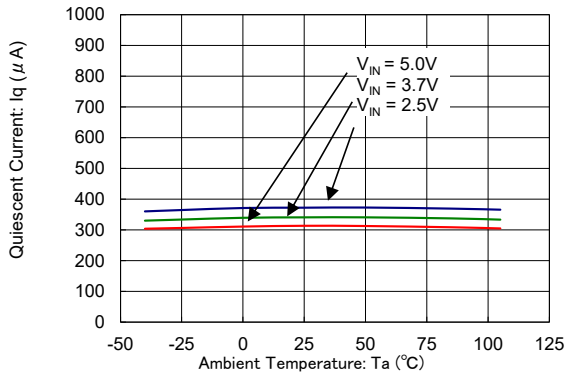

XC9257B08C

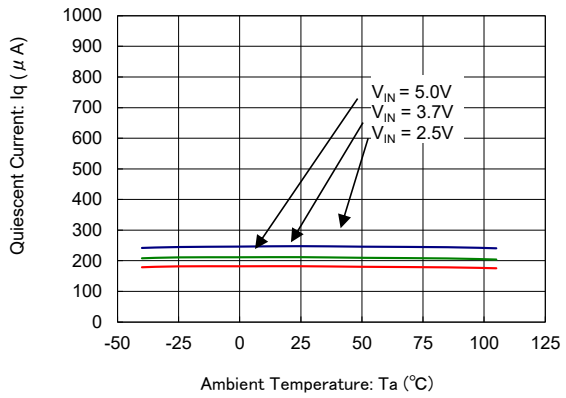

Downloaded from Arrow.com.

XC9257/XC9258 Series is Discontinued.

■TYPICAL PERFORMANCE CHARACTERISTICS (Continued)

(7) Stand-by Current vs. Ambient Temperature

XC9257B08E

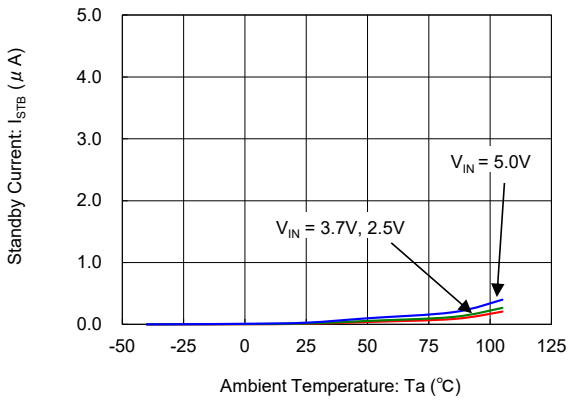

(8) Oscillation Frequency vs. Output Current

XC9257B08E

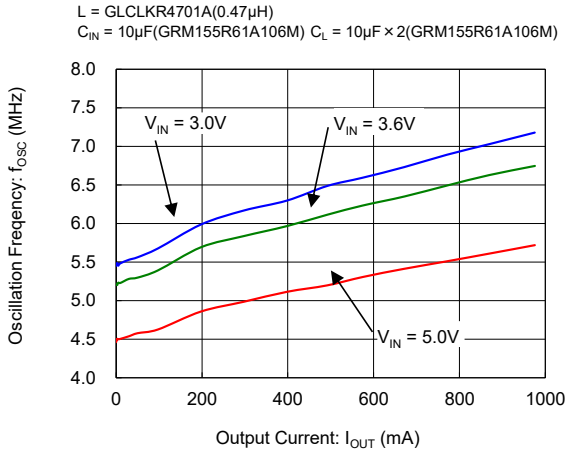

XC9257B18E

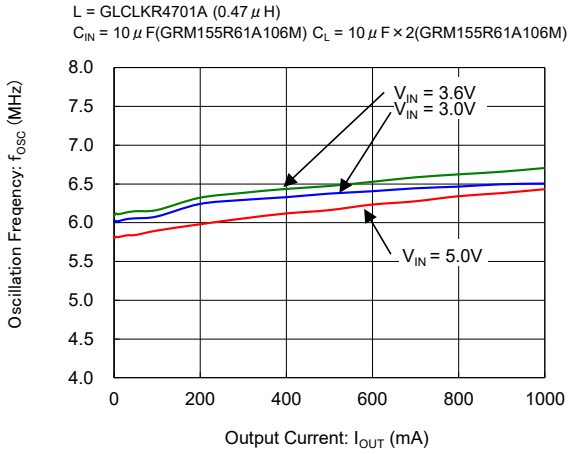

XC9257B33E

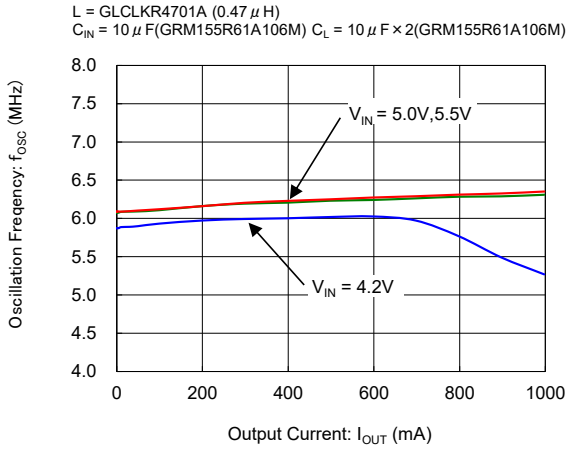

XC9257A08C

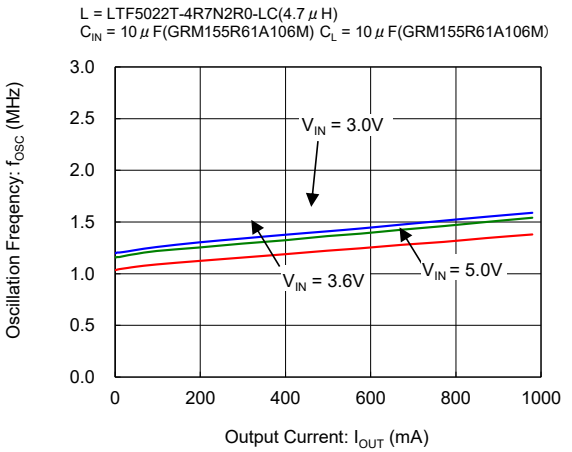

XC9257A18C

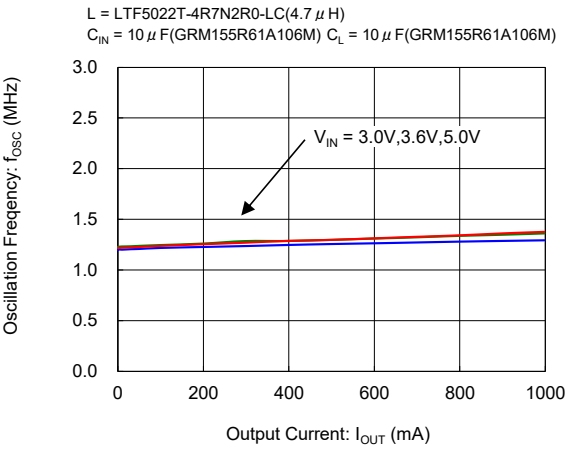

■TYPICAL PERFORMANCE CHARACTERISTICS (Continued)

Downloaded from Arrow.com.

(8) Oscillation Frequency vs. Output Current (Continued)

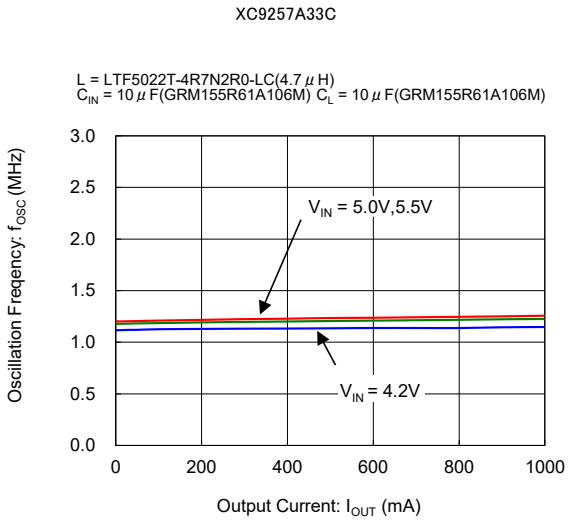

(9) Pch Driver ON Resistance vs. Ambient Temperature

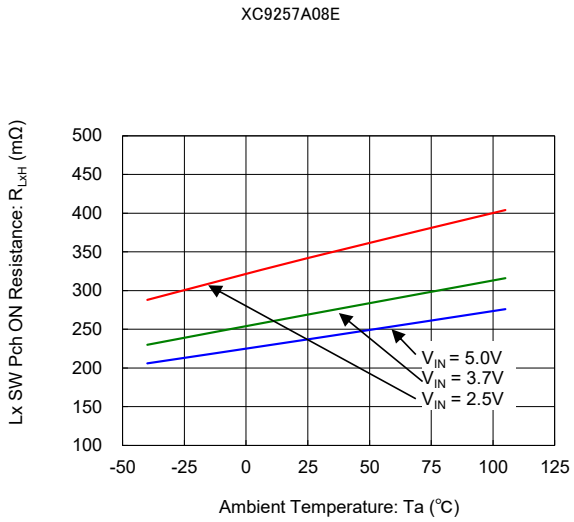

(10) Nch Driver ON Resistance vs. Ambient Temperature

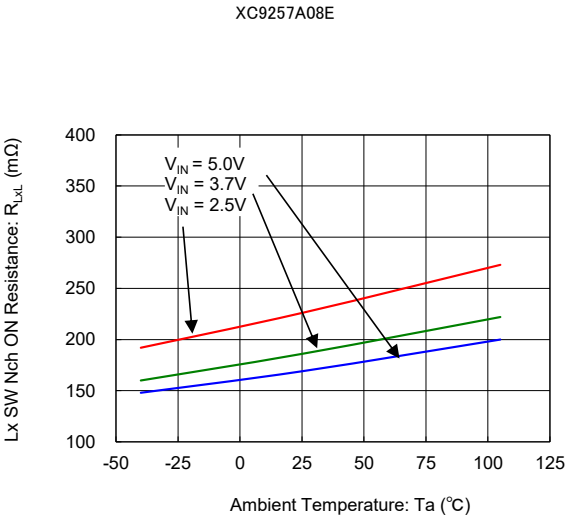

(11) LxSW "L" Leakage Current vs. Ambient Temperature

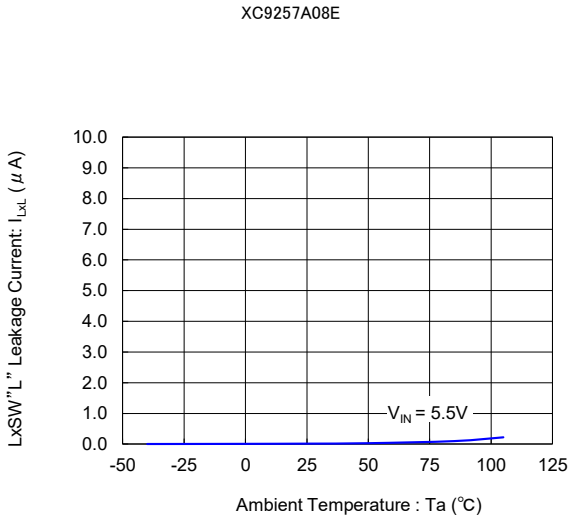

(12) LxSW "H" Leakage Current vs. Ambient Temperature

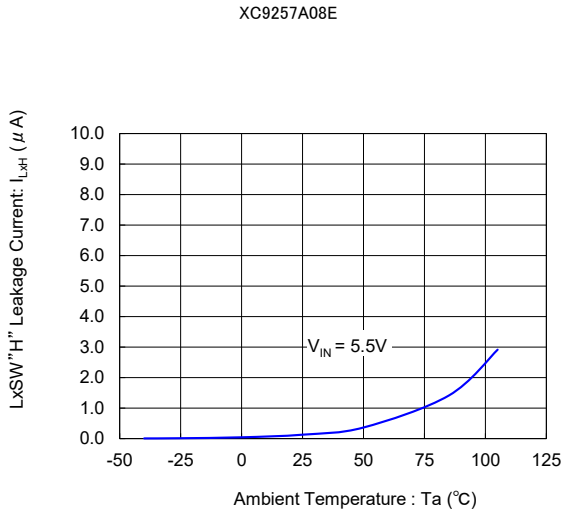

(13) CE "H" Voltage vs. Ambient Temperature

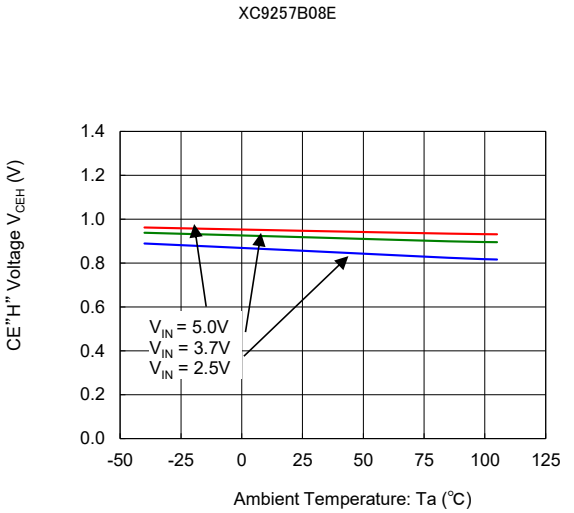

■TYPICAL PERFORMANCE CHARACTERISTICS (Continued)

(14) CE"L" Voltage vs. Ambient Temperature

(15) Soft-Start Time vs. Ambient Temperature

Downloaded from Arrow.com.

XC9257B08E

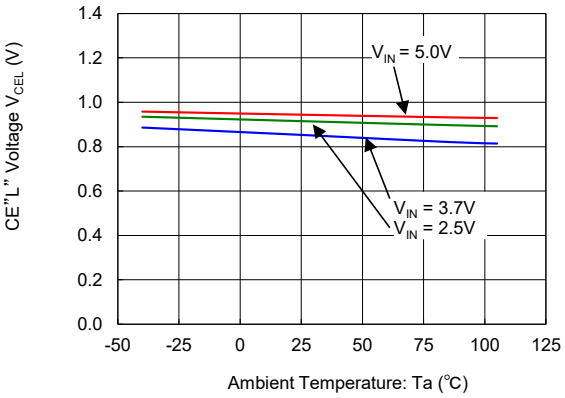

(16) Current Limit vs. Ambient Temperature

XC9257B08E

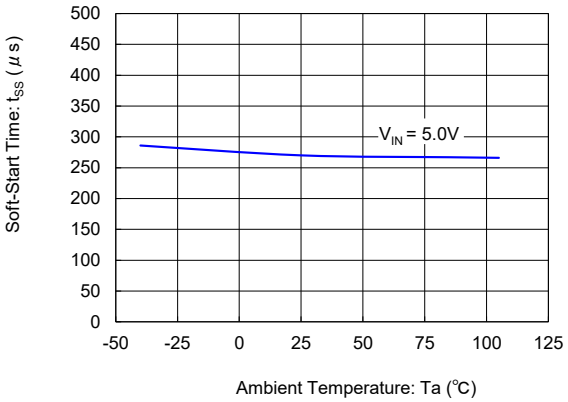

(17) C_L Discharge Resistance vs. Ambient Temperature

XC9257B08E

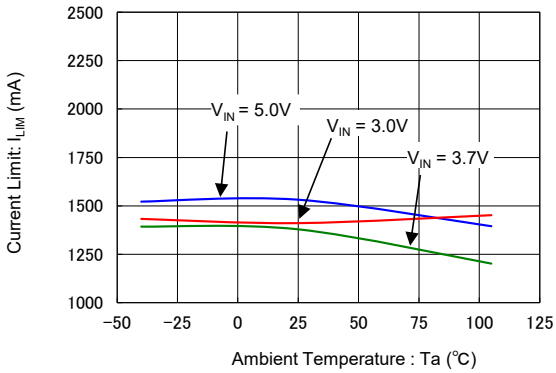

XC9257B08E

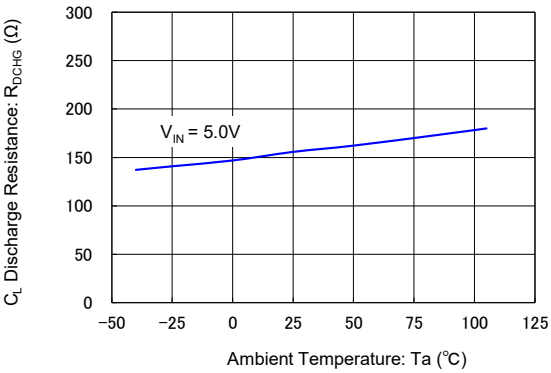

(18) Short Protection Threshold vs. Ambient Temperature

XC9257B08E

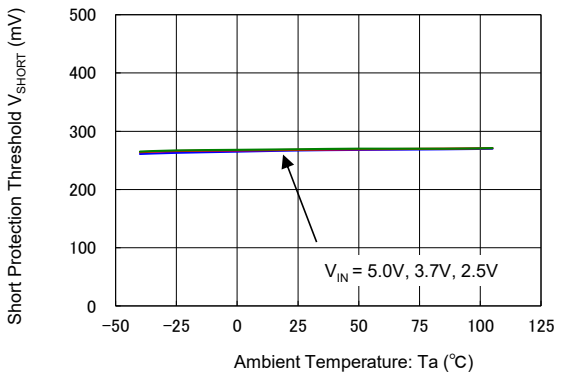

Downloaded from Arrow.com.

■TYPICAL PERFORMANCE CHARACTERISTICS (Continued)

(19) Load Transient Response

XC9257A12E
V_{IN} = 5.0V V_{OUT} = 1.2V f_{OSC} = 6.0MHz I_{OUT} = 10mA ⇒ 600mA
L = GLCLKR4701A(0.47 μ H)C_{IN} = 10 μ F(GRM155R61A106M)
C_L = 10 μ F × 2(GRM155R61A106M)

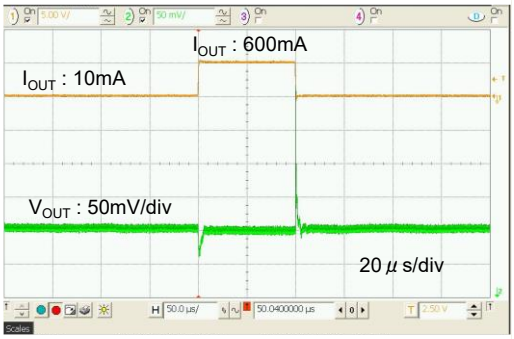

XC9258A12E
V_{IN} = 5.0V V_{OUT} = 1.2V f_{OSC} = 6.0MHz I_{OUT} = 10mA ⇒ 600mA
L = GLCLKR4701A(0.47 μ H)C_{IN} = 10 μ F(GRM155R61A106M)
C_L = 10 μ F × 2(GRM155R61A106M)

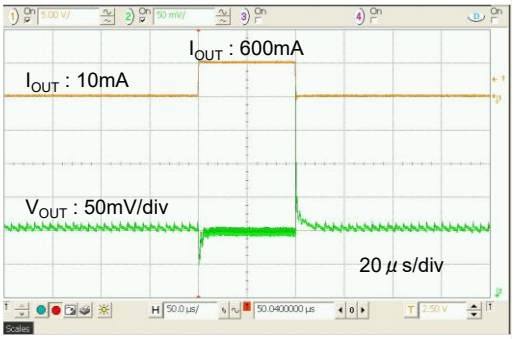

XC9257A18E
V_{IN} = 5.0V V_{OUT} = 1.8V f_{OSC} = 6.0MHz I_{OUT} = 10mA ⇒ 600mA
L = GLCLKR4701A(0.47 μ H)C_{IN} = 10 μ F(GRM155R61A106M)
C_L = 10 μ F × 2(GRM155R61A106M)

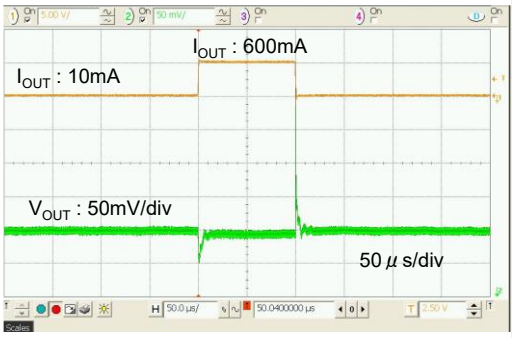

XC9258A18E
V_{IN} = 5.0V V_{OUT} = 1.8V f_{OSC} = 6.0MHz I_{OUT} = 10mA ⇒ 600mA
L = GLCLKR4701A(0.47 μ H))C_{IN} = 10 μ F(GRM155R61A106M)
C_L = 10 μ F(GRM155R61A106M)

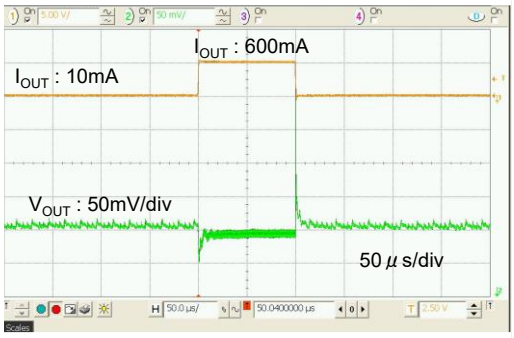

XC9257A33E
V_{IN} = 5.0V V_{OUT} = 3.3V f_{OSC} = 6.0MHz I_{OUT} = 10mA ⇒ 600mA
L = GLCLKR4701A(0.47 μ H)C_{IN} = 10 μ F(GRM155R61A106M)
C_L = 10 μ F × 2(GRM155R61A106M)

XC9258A33E
V_{IN} = 5.0V V_{OUT} = 3.3V f_{OSC} = 6.0MHz I_{OUT} = 10mA ⇒ 600mA
L = GLCLKR4701A(0.47 μ H)C_{IN} = 10 μ F(GRM155R61A106M)
C_L = 10 μ F × 2(GRM155R61A106M)

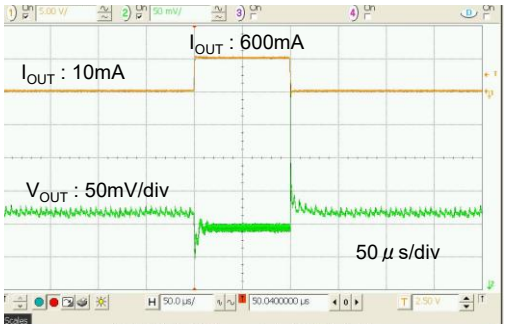

Downloaded from Arrow.com.

■TYPICAL PERFORMANCE CHARACTERISTICS (Continued)

(19) Load Transient Response

XC9257A12C
V_{IN} = 5.0V V_{OUT} = 1.2V f_{OSC} = 1.2MHz I_{OUT} = 10mA ⇒ 600mA
L = LTF5022T-4R7N2R0-LC(4.7μH)C_{IN} = 10μF(GRM155R61A106M)
C_L = 10μF(GRM155R61A106M)

XC9258A12C
V_{IN} = 5.0V V_{OUT} = 1.2V f_{OSC} = 1.2MHz I_{OUT} = 10mA ⇒ 600mA
L = LTF5022T-4R7N2R0-LC(4.7μH)C_{IN} = 10μF(GRM155R61A106M)
C_L = 10μF(GRM155R61A106M)

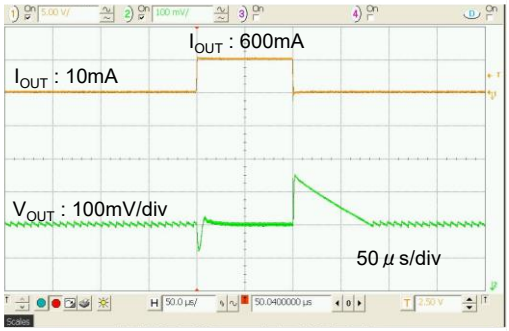

XC9257A18C
V_{IN} = 5.0V V_{OUT} = 1.8V f_{OSC} = 1.2MHz I_{OUT} = 10mA ⇒ 600mA
L = LTF5022T-4R7N2R0-LC(4.7μH)C_{IN} = 10μF(GRM155R61A106M)
C_L = 10μF(GRM155R61A106M)

XC9258A18C
V_{IN} = 5.0V V_{OUT} = 1.8V f_{OSC} = 1.2MHz I_{OUT} = 10mA ⇒ 600mA
L = LTF5022T-4R7N2R0-LC(4.7μH)C_{IN} = 10μF(GRM155R61A106M)
C_L = 10μF(GRM155R61A106M)

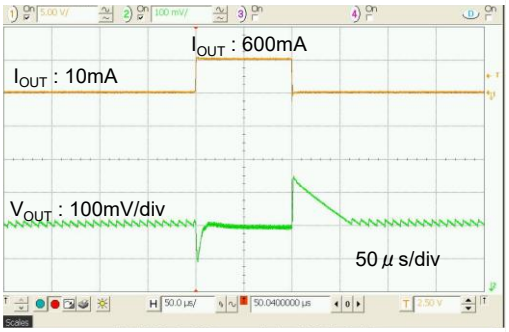

XC9257A33C
V_{IN} = 5.0V V_{OUT} = 3.3V f_{OSC} = 1.2MHz I_{OUT} = 10mA ⇒ 600mA
L = LTF5022T-4R7N2R0-LC(4.7μH)C_{IN} = 10μF(GRM155R61A106M)
C_L = 10μF(GRM155R61A106M)

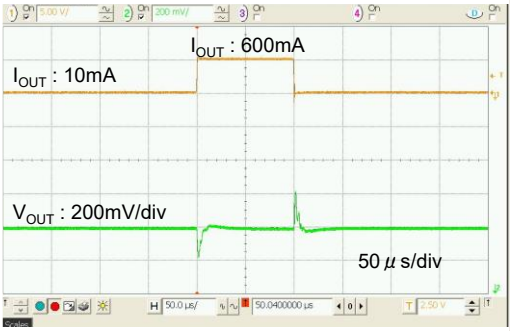

XC9258A33C
V_{IN} = 5.0V V_{OUT} = 3.3V f_{OSC} = 1.2MHz I_{OUT} = 10mA ⇒ 600mA
L = LTF5022T-4R7N2R0-LC(4.7μH)C_{IN} = 10μF(GRM155R61A106M)
C_L = 10μF(GRM155R61A106M)

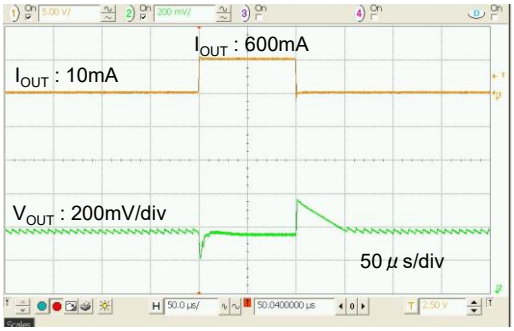

Downloaded from Arrow.com.

■PACKAGING INFORMATION

●SOT-25 (unit: mm)

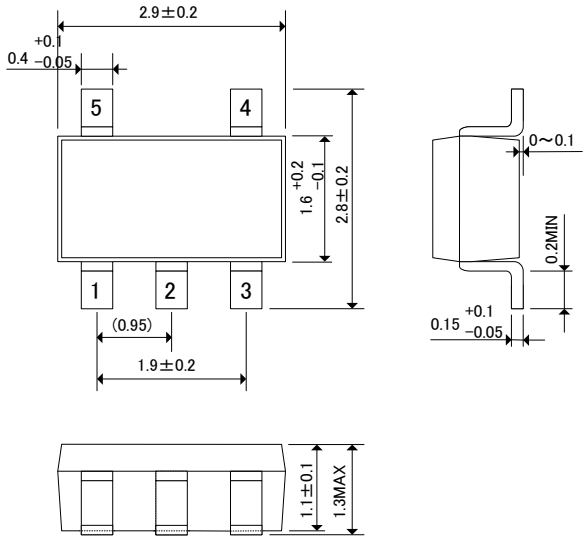

●USP-6C (unit: mm)

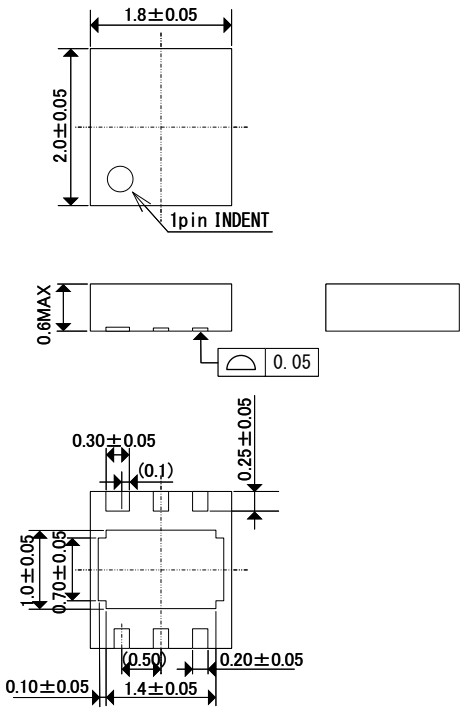

●USP-6C Reference Pattern Layout (unit: mm)

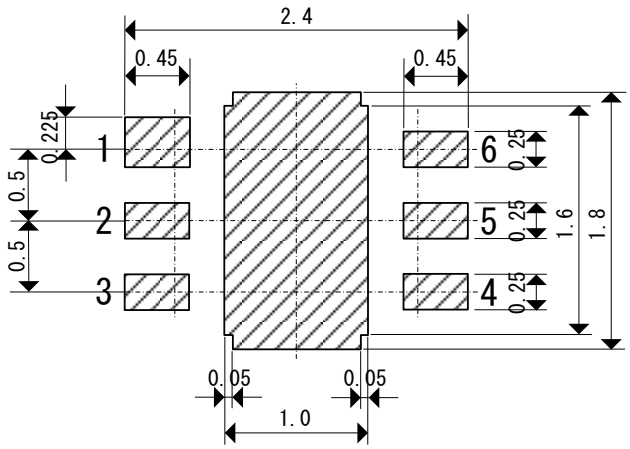

●USP-6C Reference Metal Mask Design (unit: mm) (unit: mm)

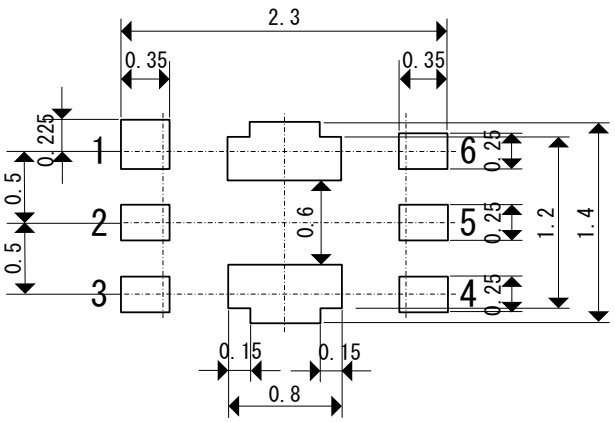

Downloaded from Arrow.com.

●SOT-25 Power Dissipation (40mm x 40mm Standard board)

Power dissipation data for the SOT-25 is shown in this page.
The value of power dissipation varies with the mount board conditions.
Please use this data as the reference data taken in the following condition.

1. Measurement Condition

Condition: Mount on a board
Ambient: Natural convection
Soldering: Lead (Pb) free
Board: Dimensions 40 x 40 mm
(1600 mm2 in one side)
Copper (Cu) traces occupy 50% of the board area In top and back faces
Package heat-sink is tied to the copper traces
(Board of SOT-26 is used.)
Material: Glass Epoxy (FR-4)
Thickness: 1.6mm
Through-hole: 4 x 0.8 Diameter

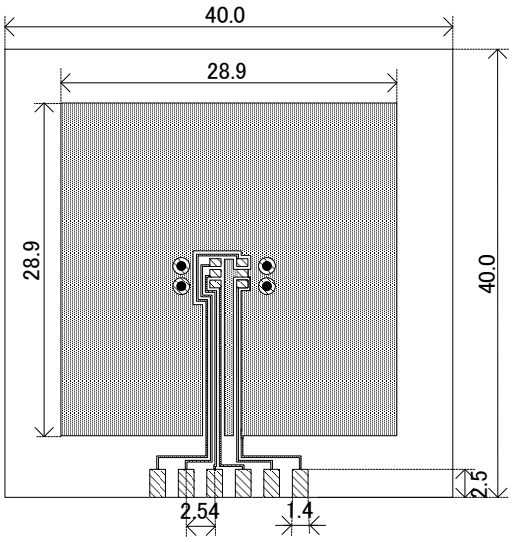

Evaluation Board (Unit: mm)

2.Power Dissipation vs. Ambient Temperature

Board Mount (Tj max = 125℃)

Ambient Temperature (℃)	Power Dissipation Pd (mW)	Thermal Resistance (℃/W)
25	600	166.67
105	120	

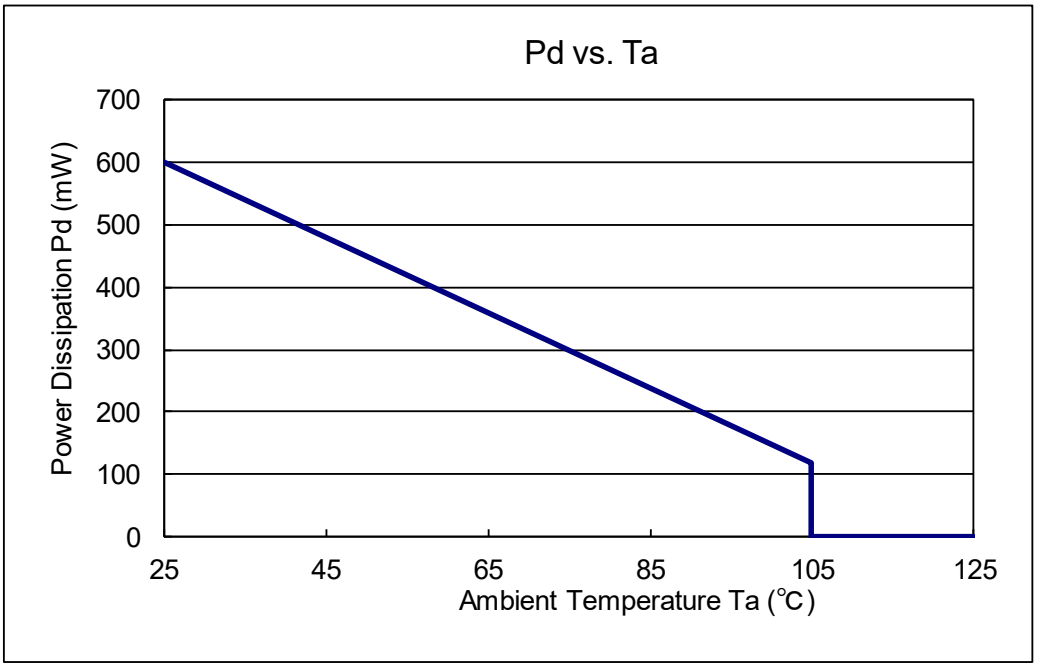

Downloaded from Arrow.com.

●USP-6C Power Dissipation (40mm x 40mm Standard board)

Power dissipation data for the USP-6C is shown in this page.
The value of power dissipation varies with the mount board conditions.
Please use this data as the reference data taken in the following condition.

1. Measurement Condition

Condition : Mount on a board
Ambient : Natural convection
Soldering : Lead (Pb) free
Board : Dimensions 40 x 40 mm
(1600 mm2 in one side)
Copper (Cu) traces occupy 50% of the board area In top and back faces
Package heat-sink is tied to the copper traces
Material : Glass Epoxy (FR-4)
Thickness : 1.6mm
Through-hole : 4 x 0.8 Diameter

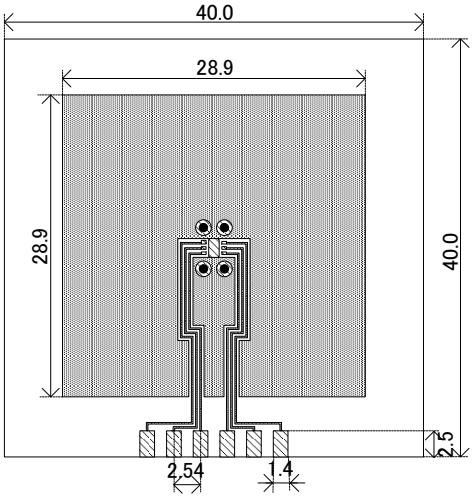

Evaluation Board (Unit : mm)

2.Power Dissipation vs. Ambient Temperature

Board Mount (Tj max = 125℃)

Ambient Temperature(℃)	Power Dissipation Pd(mW)	Thermal Resistance (℃/W)
25	1000	100.00
105	200	

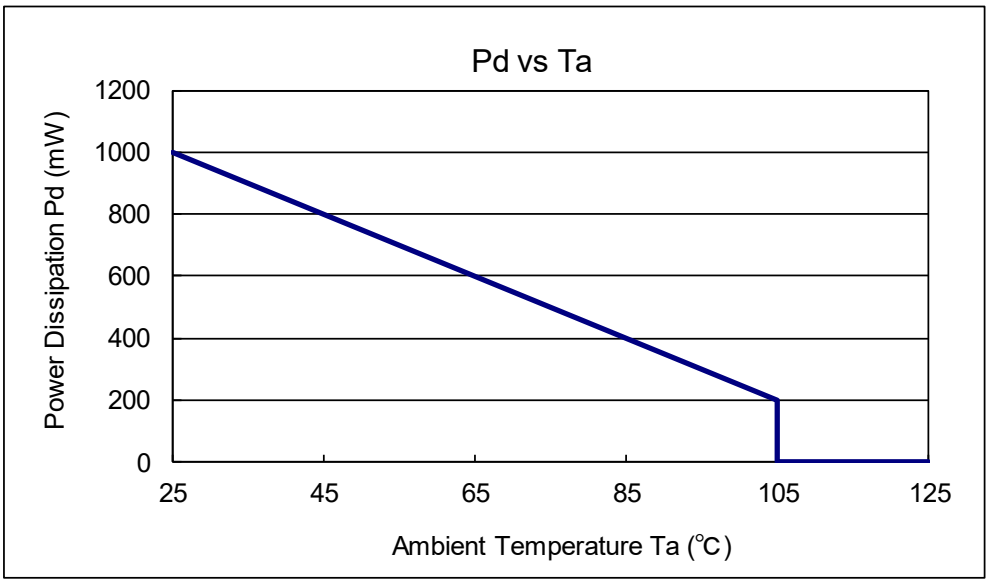

Downloaded from Arrow.com.

●USP-6C Power Dissipation (JEDEC board)

Power dissipation data for the USP-6C is shown in this page.
The value of power dissipation varies with the mount board conditions.
Please use this data as one of reference data taken in the described condition.

1. Measurement Condition (Reference data)

Condition : Mount on a board
Ambient : Natural convection
Soldering : Lead (Pb) free
Board : The board using 4 copper layer.
(76.2mm×114.3mm・・・Area: about 8700mm^2)
1st layer : No copper foil (Signal layer)
2nd layer : 70mm×70mm_Connected to heat-sink.
3rd layer : 70mm×70mm_Connected to heat-sink.
4th layer : No copper foil (Signal layer)
Material : Glass Epoxy（FR-4）
Thickness : 1.6mm
Through-hole : φ0.2mm x 60pcs

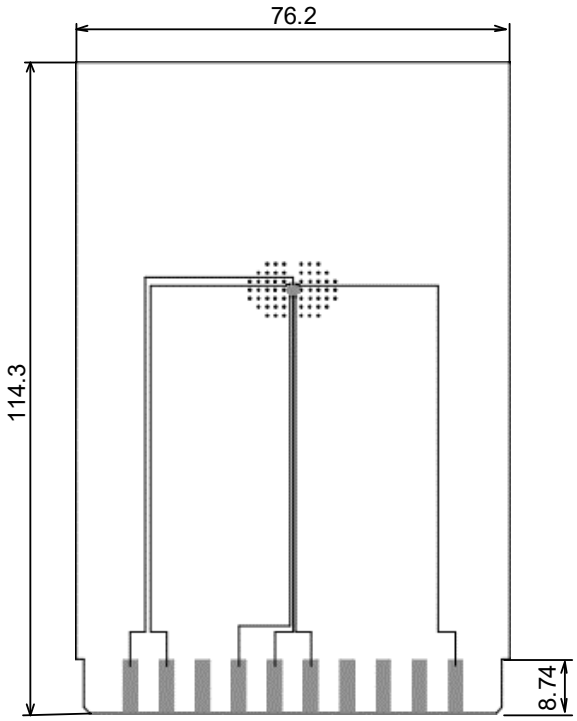

Evaluation Board (Unit：mm)

2.Power Dissipation vs. Ambient temperature

Board Mount(Tjmax = 125℃)

AmbientTemperature（℃）	PowerDissipation Pd（mW）	θja(℃/W)
25	1250	80.00
105	250	

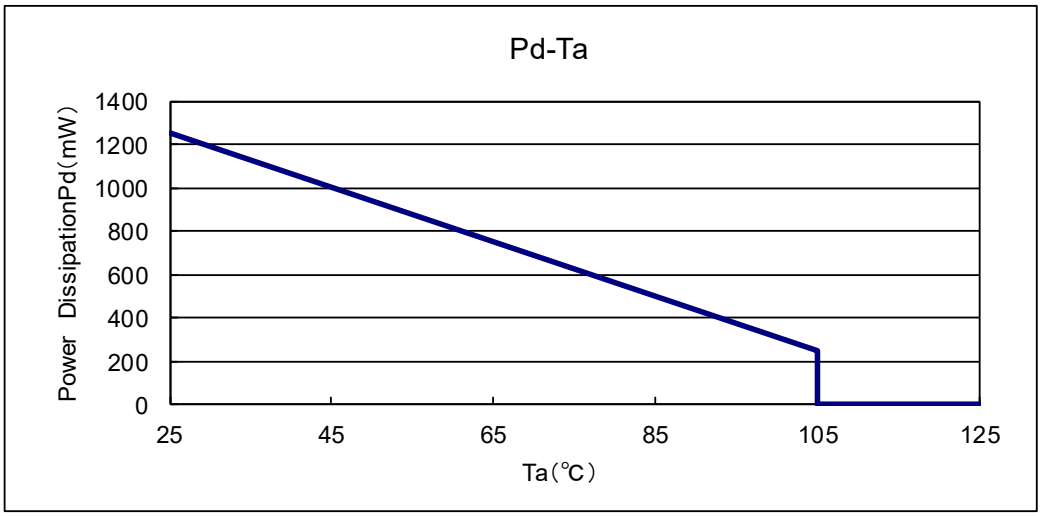

Downloaded from Arrow.com.

■MARKING RULE

●SOT-25(Under dot)/USP-6C

SOT-25(Under dot)

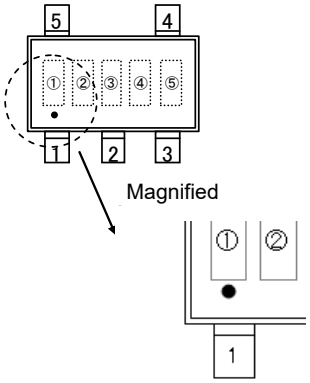

USP−6C

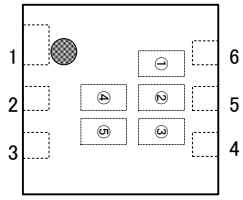

① represents products series

MARK	PRODUCT SERIES
7	XC9257******-G
8	XC9258******-G

② represents integer and oscillation frequency of the output voltage Type

MARK	TYPE	OUTPUT VOLTAGE (V)	OSCILLATION FREQUENCY (MHz)	PRODUCT SERIES
8	A	0.x	1.2	XC9257A0*C**-G / XC9258A0*C**-G
9		1.x		XC9257A1*C**-G / XC9258A1*C**-G
E		2.x		XC9257A2*C**-G / XC9258A2*C**-G
F		3.x		XC9257A3*C**-G / XC9258A3*C**-G
H		0.x	6.0	XC9257A0*E**-G / XC9258A0*E**-G
K		1.x		XC9257A1*E**-G / XC9258A1*E**-G
L		2.x		XC9257A2*E**-G / XC9258A2*E**-G
M		3.x		XC9257A3*E**-G / XC9258A3*E**-G
N	B	0.x	1.2	XC9257B0*C**-G / XC9258B0*C**-G
P		1.x		XC9257B1*C**-G / XC9258B1*C**-G
R		2.x		XC9257B2*C**-G / XC9258B2*C**-G
S		3.x		XC9257B3*C**-G / XC9258B3*C**-G
T		0.x	6.0	XC9257B0*E**-G / XC9258B0*E**-G
U		1.x		XC9257B1*E**-G / XC9258B1*E**-G
V		2.x		XC9257B2*E**-G / XC9258B2*E**-G
X		3.x		XC9257B3*E**-G / XC9258B3*E**-G

③ represents decimal number of the output voltage

OUTPUT VOLTAGE (V)	MARK	PRODUCT SERIES
X.0	0	XC9257**0***-G / XC9258**0***-G
X.05	A	XC9257**A***-G / XC9258**A***-G
X.1	1	XC9257**1***-G / XC9258**1***-G
X.15	B	XC9257**B***-G / XC9258**B***-G
X.2	2	XC9257**2***-G / XC9258**2***-G
X.25	C	XC9257**C***-G / XC9258**C***-G
X.3	3	XC9257**3***-G / XC9258**3***-G
X.35	D	XC9257**D***-G / XC9258**D***-G
X.4	4	XC9257**4***-G / XC9258**4***-G
X.45	E	XC9257**E***-G / XC9258**E***-G
X.5	5	XC9257**5***-G / XC9258**5***-G
X.55	F	XC9257**F***-G / XC9258**F***-G
X.6	6	XC9257**6***-G / XC9258**6***-G
X.65	H	XC9257**H***-G / XC9258**H***-G
X.7	7	XC9257**7***-G / XC9258**7***-G
X.75	K	XC9257**K***-G / XC9258**K***-G
X.8	8	XC9257**8***-G / XC9258**8***-G
X.85	L	XC9257**L***-G / XC9258**L***-G
X.9	9	XC9257**9***-G / XC9258**9***-G
X.95	M	XC9257**M***-G / XC9258**M***-G

④⑤ represents production lot number
01～09, 0A～0Z, 11～9Z, A1～A9, AA～AZ, B1～ZZ in order.
(G, I, J, O, Q, W excluded)
* No character inversion used.

Downloaded from Arrow.com.

1. The product and product specifications contained herein are subject to change without notice to improve performance characteristics. Consult us, or our representatives before use, to confirm that the information in this datasheet is up to date.

2. The information in this datasheet is intended to illustrate the operation and characteristics of our products. We neither make warranties or representations with respect to the accuracy or completeness of the information contained in this datasheet nor grant any license to any intellectual property rights of ours or any third party concerning with the information in this datasheet.

3. Applicable export control laws and regulations should be complied and the procedures required by such laws and regulations should also be followed, when the product or any information contained in this datasheet is exported.

4. The product is neither intended nor warranted for use in equipment of systems which require extremely high levels of quality and/or reliability and/or a malfunction or failure which may cause loss of human life, bodily injury, serious property damage including but not limited to devices or equipment used in 1) nuclear facilities, 2) aerospace industry, 3) medical facilities, 4) automobile industry and other transportation industry and 5) safety devices and safety equipment to control combustions and explosions. Do not use the product for the above use unless agreed by us in writing in advance.

5. Although we make continuous efforts to improve the quality and reliability of our products; nevertheless Semiconductors are likely to fail with a certain probability. So in order to prevent personal injury and/or property damage resulting from such failure, customers are required to incorporate adequate safety measures in their designs, such as system fail safes, redundancy and fire prevention features.

6. Our products are not designed to be Radiation-resistant.

7. Please use the product listed in this datasheet within the specified ranges.

8. We assume no responsibility for damage or loss due to abnormal use.

9. All rights reserved. No part of this datasheet may be copied or reproduced unless agreed by Torex Semiconductor Ltd in writing in advance.

TOREX SEMICONDUCTOR LTD.

Downloaded from Arrow.com.