Part Number : 731000158
Product Description : SMB Jack, Straight, Bulkhead Receptacle, Solder Cup Contact, Brass Body, Gold (Au) Plated, Tray, 75 Ohms
Series Number : 73404
Status : Active
Product Category : RF / Coaxial Connectors

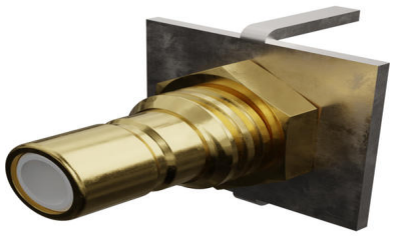

Documents and Resources

Drawings

731000158_sd.pdf

3D Models and Design Files

STEP AP242

SOLIDWORKS

Creo

Specifications

PS-73598-0093-001.pdf

Product Environment Compliance

Compliance

GADSL/IMDS	Not Relevant
China RoHS	Not Reviewed per SJ/T 11365-2006
EU ELV	Not Relevant
Low-Halogen Status	Not Reviewed per IEC 61249-2-21
REACH SVHC	Not Reviewed per D(2025)7771-DC (04 Feb 2026)
EU RoHS	Not Reviewed per EU 2015/863

Compliance Statements

- EU RoHS
- REACH SVHC
- Low-Halogen

Downloaded from Arrow.com.

Industry Documents

- IPC 1752A Class C
- IPC 1752A Class D
- Molex Product Compliance Declaration
- IEC-62474
- chemSHERPA (xml)

Substances of Interest

- PFAS

EU RoHS Certificate of Compliance

Additional Product Compliance Information

Part Details

General

Status	Active
Category	RF / Coaxial Connectors
Series	73404
Description	SMB Jack, Straight, Bulkhead Receptacle, Solder Cup Contact, Brass Body, Gold (Au) Plated, Tray, 75 Ohms
Application	RF
Comments	Solder Pot
Product Name	SMB
Style	Panel
Type	Subminiature
UPC	800753686090

Electrical

Frequency	6 GHz
Impedance	75Ω
Power / Voltage	VOLTAGE: 335 Vrms@Sea Level

Physical

Cable Attachment	Solder
Gender	Jack
Keying to Mating Part	N/A
Net Weight	3.160/g

Downloaded from Arrow.com.

Orientation	Straight
Packaging Type	Tray
Panel Mount	Yes
Panel Mount Method	Bulkhead
PCB Mounting	N/A
Reverse Polar	No
Wire/Cable Type	N/A

Solder Process Data

Lead-Free Process Capability	SMC&WAVE
Max-Temp	260

Downloaded from Arrow.com.