MICRO SWITCH
a Honeywell Division
FED. MFG. CODE 91929

SWITCH–BASIC

CATALOG LISTING
BZ–2R244–P1

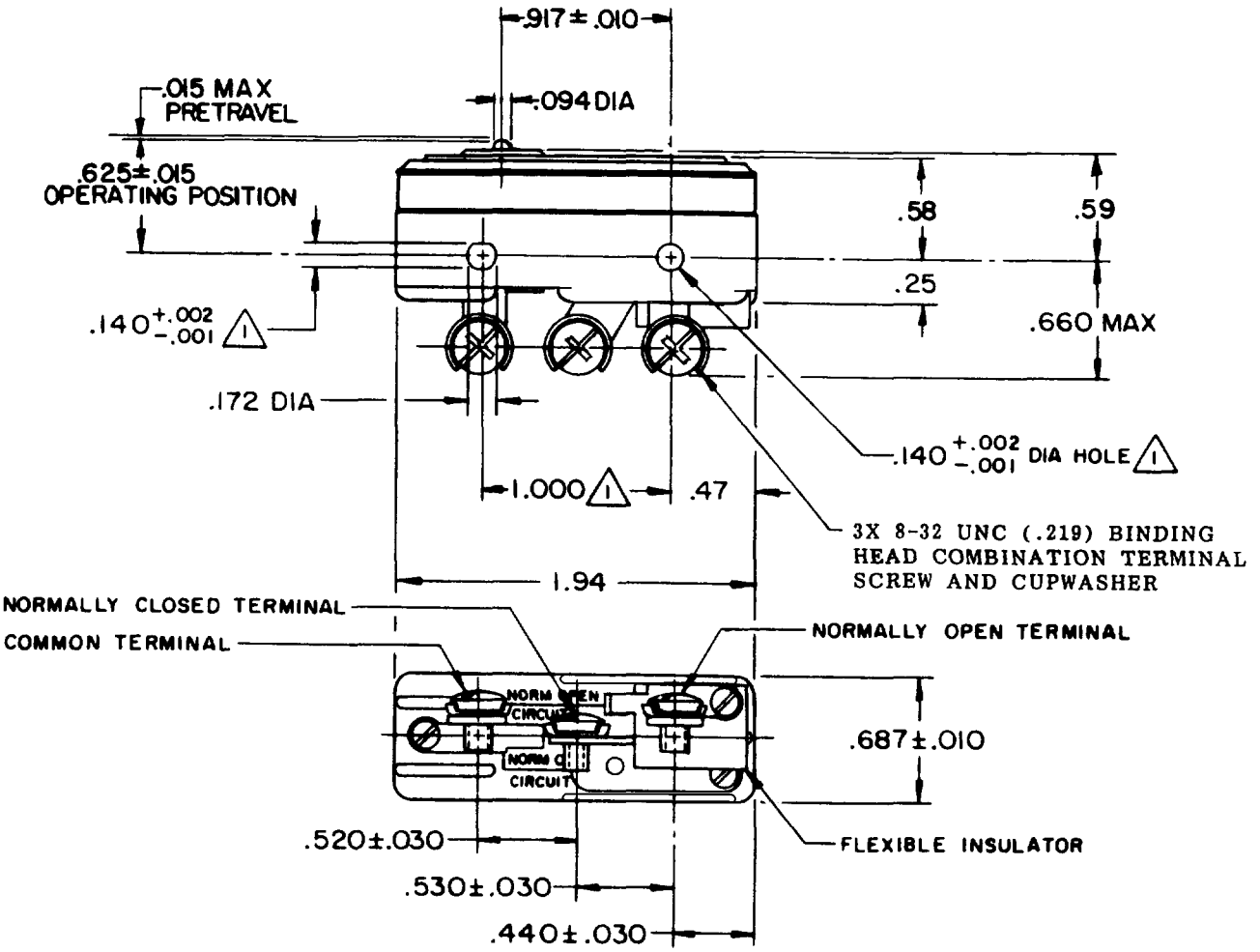

NOTES

(1) MOUNTING HOLES WILL ACCEPT PINS OR SCREWS OF .139 MAX ON 1.000 ± .002 CENTERS.
2 – SWITCH WILL WITHSTAND TEMPERATURE OF 400°F FOR 100 HOURS

THIS DRAWING COVERS A PROPRIETARY ITEM AND IS THE PROPERTY OF MICRO SWITCH, A DIVISION OF HONEYWELL. THIS DRAWING IS NOT TO BE COPIED OR USED WITHOUT THE APPROVAL OF MICRO SWITCH.

THIRD ANGLE PROJECTION

CHARACTERISTICS

OPERATING FORCE ---------- 9–13 OZ
DIFFERENTIAL FORCE
RELEASE FORCE ------ 4 OZ MIN
PRETRAVEL
DIFFERENTIAL TRAVEL ---.0004–.0020
OVERTRAVEL ---------- .005 MIN
FREE POSITION

ELECTRICAL DATA

CONTACT ARRANGEMENT
SPDT

UNDERWRITERS' LAB. INC. LISTED RATING
5 A-125, 250 OR 480 VAC
1/2 A-125 VDC; 1/4 A-250 VDC

-L35-
-L288-

SCALE FULL — DO NOT SCALE PRINT

UNLESS OTHERWISE SPECIFIED TOLERANCES ARE

ONE PLACE	(.0)	±.030
TWO PLACE	(.00)	±.015
THREE PLACE	(.000)	±.005
ANGLES		±

WEIGHT .075 LB

CATALOG LISTING BZ–2R244–P1 PAGE 1 OF 1
ISSUE 9
REPLACES
RELEASE NO.
CHECK

REVISIONS

A	C021530	WEG 16 AUG 66
B	C075206	KDR 16 JUN 93
C	CO-73287-G	JAL 20 OCT 93
D	CO-77591	DAW 22 JUN 94
E	C093346	DLT 28 AUG 98
F	CO-94212E	DCS 17 SEP 99
G	CO-94212-L	DLM 9 FEB 00

LSD 19 AUG 66
CHECK
DRAWN WEG 16 AUG 66
FORMTEK

Downloaded from Arrow.com.