Rev	AWO #	Description	Date	Appr
-		RELEASED	2/22/11	

APPROVED: _____

DATE: _____ TITLE: _____

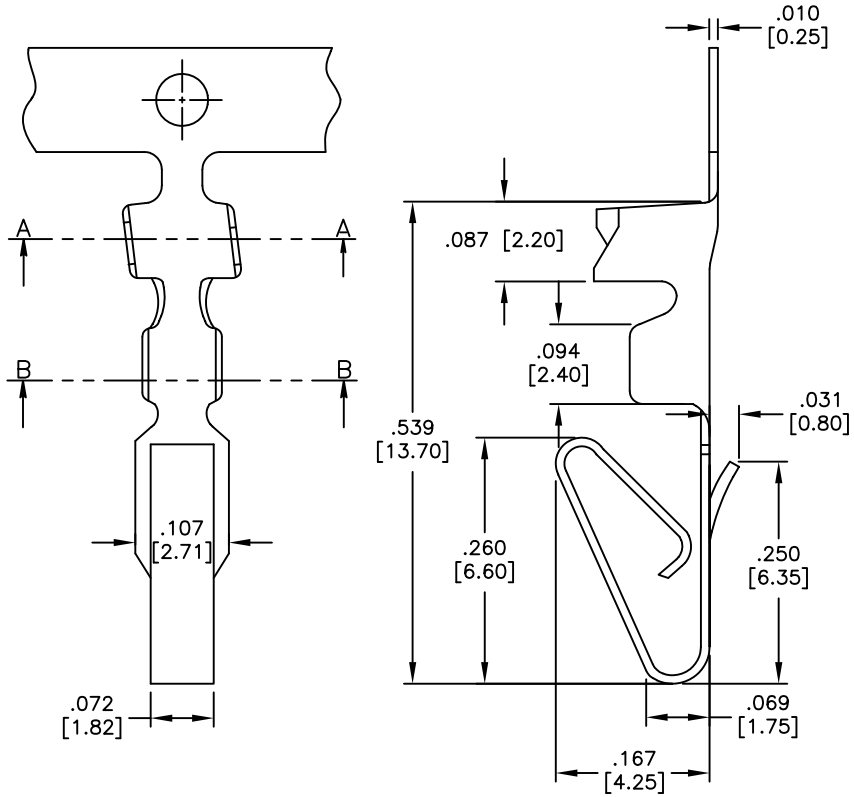

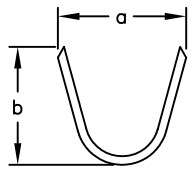

A–A

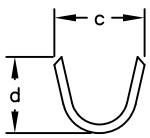

B–B

ADAM P/N	Wire Range	Wire Range				Insulation O.D.(mm)
		a	b	c	d	
MTF–B–C–01–R	AWG #18~24	.138 [3.50]	.138 [3.50]	.098 [2.50]	.091 [2.30]	.110 [2.79] Max.
MTF–B–C–02–R	AWG #16~22	.177 [4.50]	.156 [3.95]	.089 [2.25]	.087 [2.22]	.122 [3.10] Max.

SPECIFICATIONS:
Material:
Contacts: Phosphor Bronze, Thickness: 0.25mm
Electrical:
Rated current: 7 Amps
Plating:
Tin over Copper underplate overall
Environmental:
Lead free, RoHS compliant. RoHS COMPLIANT

UNLESS OTHERWISE SPECIFIED
ALL DIMENSIONS ARE INCHES [MM]
TOLERANCES: EXCEPT AS NOTED

INCHES		HOLES	
.X	± .10	Ø.X	±.10
.XX	± .020	Ø.XX	±.015
.XXX	± .015	Ø.XXX	±.010

APPROVALS		DATE
DRAWN	DY	2/22/11
CHECKED		
APPROVED		

ADAM TECH
909 Rahway Avenue, Union, NJ 07083
Phone: 908-687-5000 Fax: 908-687-5710

TITLE
CRIMP CONTACT, MTF SERIES
TIN PLATED , ON REELS

SIZE	PART NO.	REV.
X	MTF-B-C-XX-R	-

REF: S00086T | SCALE: NTS | SHEET 1 OF 1

Downloaded from Arrow.com.