1SNK900630R0000 ✔ ACTIVE

ENTRELEC | ENTRELEC HTP600

TE Internal #: 1SNK900630R0000

Label, Blank Mark Details, White, -55 – 110 °C [-67 – 230 °F], UL 94V-0, ENTRELEC HTP600, Terminal Block & Strip Marking Accessories

View on TE.com >

Connectors > Terminal Blocks & Strips > Terminal Block & Strip Accessories > Terminal Block & Strip Marking Accessories



Marking Product Type: **Label**

Pre-Printed Mark Details: **Blank**

Primary Product Color: **White**

Operating Temperature Range: **-55 – 110 °C [-67 – 230 °F]**

UL Flammability Rating: **UL 94V-0**

Features

Product Type Features

Marking Product Type	Label

Configuration Features

Number of Digits per Marker - Vertical	25
Number of Digits per Marker - Horizontal	36
Number of Cards per Package	25
Pre-Printed Mark Details	Blank

Body Features

Product Weight	10 g[.353 oz]
Primary Product Material	PVC & Adhesive Acrylic
Primary Product Color	White

Dimensions

Product Width	9 mm[.354 in]
Product Depth	8.8 mm
Product Length	8.8 mm[.346 in]
Product Height	30 mm[1.18 in]

Usage Conditions

Installation Temperature Range	-5 – 40 °C[23 – 104 °F]
Operating Temperature Range	-55 – 110 °C[-67 – 230 °F]

Downloaded from Arrow.com.

Industry Standards

UL Flammability Rating	UL 94V-0

Product Compliance

For compliance documentation, visit the product page on TE.com>

EU RoHS Directive 2011/65/EU	Compliant
EU ELV Directive 2000/53/EC	Compliant
China RoHS 2 Directive MIIT Order No 32, 2016	有害物质含量符合标准要求 No Restricted Substance(s) Above Threshold
EU REACH Regulation (EC) No. 1907/2006	Current ECHA Candidate List: JUNE 2025 (250) Candidate List Declared Against: JUNE 2025 (250) Does not contain REACH SVHC
Halogen Content	BFR/CFR/PVC Free, but Br/Cl >900 ppm in other sources.
Solder Process Capability	Not reviewed for solder process capability

Product Compliance Disclaimer

This information is provided based on reasonable inquiry of our suppliers and represents our current actual knowledge based on the information they provided. This information is subject to change. The part numbers that TE has identified as EU RoHS compliant have a maximum concentration of 0.1% by weight in homogenous materials for lead, hexavalent chromium, mercury, PBB, PBDE, DBP, BBP, DEHP, DIBP, and 0.01% for cadmium, or qualify for an exemption to these limits as defined in the Annexes of Directive 2011/65/EU (RoHS2). Finished electrical and electronic equipment products will be CE marked as required by Directive 2011/65/EU. Components may not be CE marked. Additionally, the part numbers that TE has identified as EU ELV compliant have a maximum concentration of 0.1% by weight in homogenous materials for lead, hexavalent chromium, and mercury, and 0.01% for cadmium, or qualify for an exemption to these limits as defined in the Annexes of Directive 2000/53/EC (ELV). Regarding the REACH Regulation, the information TE provides on SVHC in articles for this part number is based on the latest European Chemicals Agency (ECHA) 'Guidance on requirements for substances in articles' posted at this URL: https://echa.europa.eu/guidance-documents/guidance-on-reach

Compatible Parts



TE Part # 1SNA360031R0600
SPRC 21



TE Part # 1SNS470000Z0208
JBox 12PNT Spring

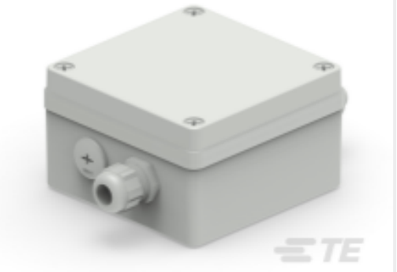

TE Part # 1SNS470000Z0210
JBox Motor Spring



TE Part # 1SNK900605R0000
LH.

Downloaded from Arrow.com.



TE Part # 1SNA360000R2400
AMS 600 KIT



TE Part # 1SNA235720R0000
HTP600 KIT



TE Part # 1SNS470000Z0211
JBox Motor Screw



TE Part # 1SNS470000Z0207
JBox 6PNT Screw

TE Part # 1SNS470000Z0206
JBox 6PNT Spring

TE Part # 1SNS470000Z0209
JBox 12PNT Screw

Also in the Series | ENTRELEC HTP600

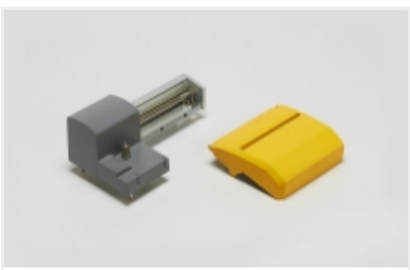

Printer Accessories(13)



Printer Ribbons(4)

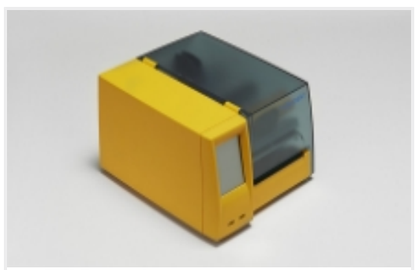

Printers(1)

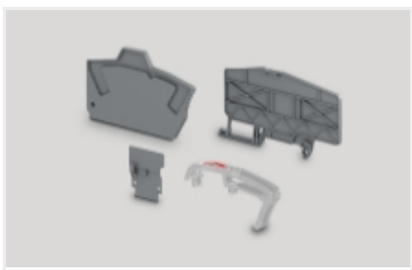

Terminal Block & Strip Insulating Accessories(3)

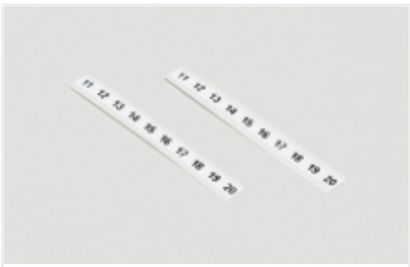

Terminal Block & Strip Marking Accessories(113)

Customers Also Bought



TE Part #1SNK905303R0000
JB5-3



TE Part #1SNK505960R0000
ES4-D2



TE Part #1SNK505212R0000
ZS4-T3

TE Part #1SNK805714R0000
CDS4

Downloaded from Arrow.com.



TE Part #1SNK900607R0000
LH-R1

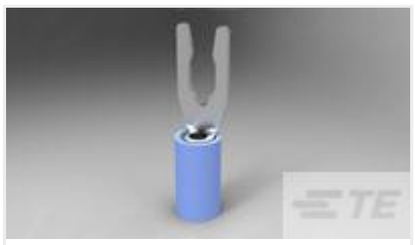

TE Part #52420
TERMINAL,PIDG SPR SPD 16-14 6



TE Part #201568-1
CONTACT SOCKET ASSY.



TE Part #208211-4
SCREW,SHOULDER,SPECIAL



TE Part #322870
TERMINAL,SOLIS R 2 5/16



TE Part #324082
TERMINAL,T-N R 8 1/4

Documents

Product Drawings

MCLH

English

Datasheets & Catalog Pages

Catalogue - HTP600 Thermal Transfer Printer and Markers

English

ENTRELEC Terminal Block - Master Catalog

ENTRELEC Terminal Block - Master Catalog

English

Datasheet - Htp600

French

MCLH

English

SNK SERIES TERMINAL BLOCKS

English

Datasheet - Htp600 Thermal-Transfer-Printer-Marker

English

Datasheet - Htp600 Thermal-Transfer-Printer-Marker

French

ENTRELEC Terminal Blocks Catalogue (RUS)

Downloaded from Arrow.com.