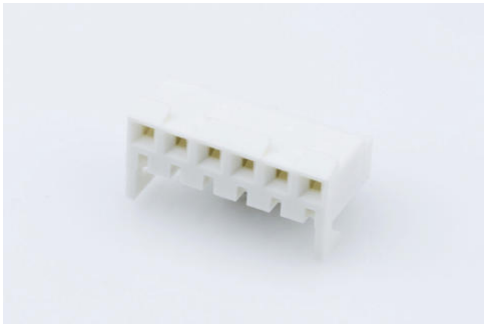

Part Number : 09484068
Product Description : KK 396 PC Board Connector, Top Entry, with Ramp, Phosphor Bronze, 3.05mm Tail Length, 1.52µm Matte Tin (Sn) Plating, 6 Circuits
Series Number : 41815
Status : Active
Product Category : PCB Headers and Receptacles
Engineering Part Number : A-41815-0062

Documents and Resources

Drawings

009484068_sd.pdf

PK-41815-001-000.pdf

3D Models and Design Files

STEP AP242

SOLIDWORKS

Creo

Symbol and Footprint (Multi-Format)

SYM-09-48-4068-001.zip

Specifications

PS-08-50-001.pdf

Product Environment Compliance

Compliance

GADSL/IMDS	Not Relevant
China RoHS	per SJ/T 11365-2006
EU ELV	Not Relevant
Low-Halogen Status	Not Low-Halogen per IEC 61249-2-21
REACH SVHC	Not Contained per D(2025)7771-DC (04 Feb 2026)
EU RoHS	Compliant per EU 2015/863

Downloaded from Arrow.com.

Compliance Statements

- EU RoHS
- REACH SVHC
- Low-Halogen

Industry Documents

- IPC 1752A Class C
- IPC 1752A Class D
- Molex Product Compliance Declaration
- IEC-62474
- chemSHERPA (xml)

Substances of Interest

- PFAS

EU RoHS Certificate of Compliance

Additional Product Compliance Information

Part Details

General

Status	Active
Category	PCB Headers and Receptacles
Series	41815
Description	KK 396 PC Board Connector, Top Entry, with Ramp, Phosphor Bronze, 3.05mm Tail Length, 1.52µm Matte Tin (Sn) Plating, 6 Circuits
Application	Board-to-Board, Power
Component Type	PCB Receptacle
Product Name	KK 396
UPC	800754247146

Agency

CSA	LR19980
UL	E29179

Electrical

Current - Maximum per Contact	5.0A
Voltage - Maximum	600V AC (RMS)/DC

Downloaded from Arrow.com.

Physical

Circuits (Loaded)	6
Circuits (maximum)	6
Color - Resin	Natural
First Mate / Last Break	No
Flammability	94V-0
Glow-Wire Capable	No
Lock to Mating Part	Yes
Material - Metal	Phosphor Bronze
Material - Plating Mating	Matte Tin
Material - Plating Termination	Matte Tin
Material - Resin	Polyester
Net Weight	2.028/g
Number of Rows	1
Orientation	Top Entry
Packaging Type	Tray
PCB Locator	No
PCB Retention	No
PCB Thickness - Recommended	1.57mm
PC Tail Length	3.05mm
Pitch - Mating Interface	3.96mm
Pitch - Termination Interface	3.96mm
Plating min - Mating	1.520µm
Plating min - Termination	1.520µm
Polarized to PCB	No
Temperature Range - Operating	-40° to +105°C
Termination Interface Style	Through Hole

Solder Process Data

Max-Duration	5
Lead-Free Process Capability	WAVE
Max-Cycle	1
Max-Temp	235

Mates With / Use With

Downloaded from Arrow.com.

Mates with Part(s)

Description	Part Number
KK 396 Vertical Breakaway Headers	41661
KK 396 Right-Angle Breakaway Headers	41662
KK 396 Vertical Square Pin Breakaway Headers	41671
KK 396 Right-Angle Friction Lock Breakaway Headers	41672
KK 396 Vertical Headers without Peg	41771
KK 396 Right-Angle Headers without Peg	41772
KK 396 Vertical Headers with Friction Lock	41791
KK 396 Right-Angle Headers with Friction Lock	41792
KK 396 Vertical Headers with Friction Lock	42491
KK 396 Right-Angle Headers with Friction Lock	42492
KK 396 Solid Vertical Headers with Friction Lock	42891

Downloaded from Arrow.com.