Part Number : 855437002
Product Description : Modular Jack, Cat5e, Right-Angle, True Surface Mount, 8/8, Shielded, 13" Reel
Series Number : 85543
Status : Active
Product Category : Modular Jacks and Plugs

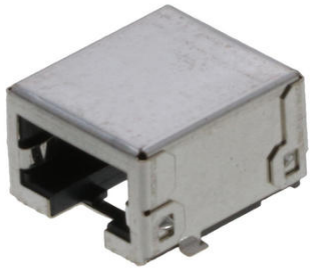

Documents and Resources

Drawings

855437002_sd.pdf

PK-95122-002-001.pdf

3D Models and Design Files

STEP AP242

SOLIDWORKS

Creo

Symbol and Footprint (Multi-Format)

Specifications

AS-85513-001-001.pdf

PS-85543-002-001.pdf

Product Environment Compliance

Compliance

GADSL/IMDS	Not Relevant
China RoHS	per SJ/T 11365-2006
EU ELV	Not Relevant
Low-Halogen Status	Low-Halogen per IEC 61249-2-21
REACH SVHC	Not Contained per D(2025)7771-DC (04 Feb 2026)
EU RoHS	Compliant per EU 2015/863

Compliance Statements

- EU RoHS
- REACH SVHC
- Low-Halogen

Industry Documents

Downloaded from Arrow.com.

- IPC 1752A Class C
- IPC 1752A Class D
- Molex Product Compliance Declaration
- IEC-62474
- chemSHERPA (xml)

Substances of Interest
- PFAS

EU RoHS Certificate of Compliance

Additional Product Compliance Information

Part Details

General

Status	Active
Category	Modular Jacks and Plugs
Series	85543
Description	Modular Jack, Cat5e, Right-Angle, True Surface Mount, 8/8, Shielded, 13" Reel
Comments	Reflow Capable, External Shield, PCB Retention
Component Type	PCB Jack
Magnetic	No
Performance Category	5e
Power over Ethernet (PoE)	N/A
Product Name	Modular Jack 8/8,RJ45
UPC	884982779631

Agency

UL	E107635

Electrical

Current - Maximum per Contact	1.5A
Shielded	Yes
Voltage - Maximum	125V DC

Physical

Downloaded from Arrow.com.

Boot Color	N/A
Color - Resin	Black
Durability (mating cycles max)	2500
Flammability	94V-0
Inverted / Top Latch	No
Jack Height	13.00mm
Lightpipes/LEDs	None
Material - Metal	Phosphor Bronze
Material - Plating Mating	Gold over Palladium Nickel
Material - Plating Termination	Tin
Material - Resin	High Temperature Thermoplastic
Net Weight	5.119/g
Orientation	Right Angle (Side Entry)
Packaging Type	Embossed Tape on Reel
PCB Retention	Yes
Pitch - Mating Interface	1.02mm
Pitch - Termination Interface	1.27mm
Plating min - Mating	0.051µm, 0.600µm
Plating min - Termination	1.905µm
Port Configuration	1x1
Positions / Loaded Contacts	8/8
Temperature Range - Operating	-40° to +85°C
Termination Interface Style	Surface Mount
Waterproof / Dustproof	No
Wire/Cable Type	N/A

Solder Process Data

Max-Duration	40
Lead-Free Process Capability	REFLOW
Max-Cycle	3
Max-Temp	260

Downloaded from Arrow.com.