Part Number : 22552163
Product Description : 2.54mm Pitch SL Crimp Housing, Dual Row, Version C, Back Ribs, 16 Circuits, Black
Series Number : 70450
Status : Active
Product Category : Connector Housings
Engineering Part Number : 704500106

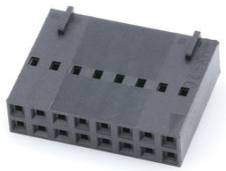

Documents and Resources

Drawings

022552163_sd.pdf

PK-70450-100-001.pdf

3D Models and Design Files

STEP AP242

SOLIDWORKS

Creo

Specifications

PS-70058-001.pdf

PS-70400-001.pdf

TS-70058-001-001.pdf

Product Environment Compliance

Compliance

GADSL/IMDS	Not Relevant
China RoHS	per SJ/T 11365-2006
EU ELV	Compliant per 2000/53/EC
Low-Halogen Status	Not Low-Halogen per IEC 61249-2-21
REACH SVHC	Not Contained per D(2025)7771-DC (04 Feb 2026)
EU RoHS	Compliant per EU 2015/863

Compliance Statements

- EU RoHS

Downloaded from Arrow.com.

- REACH SVHC
- Low-Halogen

Industry Documents
- IPC 1752A Class C
- IPC 1752A Class D
- Molex Product Compliance Declaration
- IEC-62474
- chemSHERPA (xml)

Substances of Interest
- PFAS

EU RoHS Certificate of Compliance

Additional Product Compliance Information

Part Details

General

Status	Active
Category	Connector Housings
Series	70450
Description	2.54mm Pitch SL Crimp Housing, Dual Row, Version C, Back Ribs, 16 Circuits, Black
Application	Wire-to-Board
Comments	Version C
Component Type	Receptacle
Product Name	SL
UPC	800754396868

Agency

CSA	LR19980
UL	E29179

Physical

Circuits (maximum)	16
Color - Resin	Black
Gender	Receptacle
Glow-Wire Capable	No
Material - Resin	Polyester

Downloaded from Arrow.com.

Net Weight	1.320/g
Number of Rows	2
Packaging Type	Bag
Panel Mount	No
Pitch - Mating Interface	2.54mm
Stackable	Yes
Temperature Range - Operating	-40° to +105°C

Solder Process Data

Lead-Free Process Capability	N/A

Mates With / Use With

Mates with Part(s)

Description	Part Number
C-Grid Right-Angle Dual Row Headers	70229
C-Grid Right-Angle, Dual Row, Low Profile Headers	70247
C-Grid Vertical Dual Row Breakaway Headers	70280
C-Grid Vertical, Dual Row, Low Profile Headers	70246

Use with Part(s)

Description	Part Number
SL Female Terminals	70058
SL Female Terminals	71851

Downloaded from Arrow.com.