**Part Number :** 395255004
**Product Description :** 5.00mm Pitch Eurostyle Vertical PCB Header, with Threaded Retention Inserts, Green Housing, 4 Circuits
**Series Number :** 39525
**Status :** Active
**Product Category :** Terminal Blocks and Barrier Strip

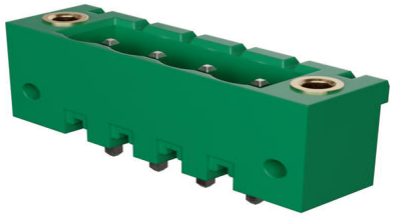

## Documents and Resources

### Drawings

395255004_sd.pdf

### 3D Models and Design Files

STEP AP242

SOLIDWORKS

Creo

Symbol and Footprint (Multi-Format)

### Specifications

PS-39500-001-001.pdf

## Product Environment Compliance

### Compliance

| | |
|---|---|
| GADSL/IMDS | Not Relevant |
| China RoHS | per SJ/T 11365-2006 |
| EU ELV | Not Relevant |
| Low-Halogen Status | Low-Halogen per IEC 61249-2-21 |
| REACH SVHC | Contains Lead per D(2025)7771-DC (04 Feb 2026) |
| EU RoHS | Compliant with Exemption 6(c) per EU 2015/863 |

Compliance Statements

- EU RoHS
- REACH SVHC
- Low-Halogen

Downloaded from Arrow.com.

Industry Documents

- IPC 1752A Class C
- IPC 1752A Class D
- Molex Product Compliance Declaration
- IEC-62474
- chemSHERPA (xml)

Substances of Interest

- PFAS

EU RoHS Certificate of Compliance

Additional Product Compliance Information

---

## Part Details

### General

| | |
|---|---|
| Status | Active |
| Category | Terminal Blocks and Barrier Strip |
| Series | 39525 |
| Description | 5.00mm Pitch Eurostyle Vertical PCB Header, with Threaded Retention Inserts, Green Housing, 4 Circuits |
| Application | Wire-to-Board |
| Component Type | PCB Header |
| Product Name | Eurostyle Pluggable |
| Type | PCB Terminal Blocks and Connectors |
| UPC | 822350492232 |

### Agency

| | |
|---|---|
| UL | E48521 |

### Electrical

| | |
|---|---|
| Current - Maximum per Contact | 15.0A |
| Voltage - Maximum | 300V |

### Physical

| | |
|---|---|
| Circuits (Loaded) | 4 |
| Circuits (maximum) | 4 |

Downloaded from Arrow.com.

| | |
|---|---|
| Color - Resin | Green |
| Entry Angle | N/A |
| Lock to Mating Part | Yes |
| Number of Rows | 1 |
| Orientation | Vertical |
| Panel Mount | No |
| PCB Thickness - Recommended | 3.20mm |
| PC Tail Length | 3.90mm |
| Pitch - Mating Interface | 5.00mm |
| Pitch - Termination Interface | 5.00mm |
| Polarized to Mating Part | Yes |
| Shrouded | Closed Ends |
| Stackable | No |
| Temperature Range - Operating | -40° to +105°C |

### Solder Process Data

| | |
|---|---|
| Lead-Free Process Capability | N/A |

## Mates With / Use With

### Mates with Part(s)

| Description | Part Number |
|---|---|
| 5.00mm Pitch Eurostyle Horizontal Plugs | 39524 |
| 5.00mm Pitch Eurostyle Plugs | 39527 |
| Mates With | Most 5.00mm Pitch Industry Standard Plugs |



Downloaded from Arrow.com.