Q928-DISS-2-I-PK

Zoom

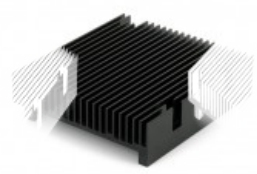

Q928-DISS-2-I-PK

QuadMo747-X/i.MX6 Heat Sink (PASSIVE) for Dual & Quad (AUTOMOTIVE & INDUSTRIAL) Packaged

Contact us

Features

Description	Highly integrated modules like **QuadMo747-X/i.MX6** offer very high performance within small dimensions. On the other hand, the miniaturization of ICs and the high operating frequencies of the processors lead to high heat generation that must be dissipated in order to maintain the CPU within its allowed temperature range. The operating temperature specified in the Technical Features of **QuadMo-747-X/i.MX6** indicates the temperature range in which any and all parts of the heat spreader / heat sink must remain, in order for SECO to guarantee functionality. Hence, these numbers do not necessarily indicate the suitable environmental temperature. It is the customer's responsibility to design and apply an application-dependent cooling system, capable of ensuring that the heat spreader / heat sink temperature remain within the indicated range of the module. It is an absolute requirement that the customer, after thorough evaluation of the processor's workload in the actual system application, the system enclosure and consequent air flow/Thermal analysis, accurately study and develop a suitable cooling solution for the assembled system. **AVAILABLE FOR:** QuadMo747-X/i.MX6

See also

Q928-DISS-2-C-PK
QuadMo747-X/i.MX6 Heat Sink (PASSIVE) for COMM. VERSION and Solo & DualLite INDUSTRIAL Packaged

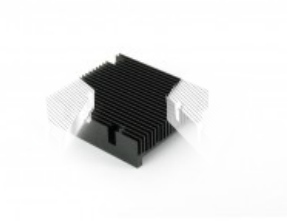

view more

Do You Want To Buy This Product? Contact Us

SECO s.r.l Via Calamandrei, 91 Arezzo Italy - Phone +39 0575 26979 - Fax: +39 0575 350210 - P.IVA 00325250512
Disclaimer - ©SECO 2014, All rights reserved.

Payment with major credit cards (through Paypal service)

This site uses cookies. By continuing to browse accept such use. Learn more or change configurations, read our cookie policy OK

Downloaded from Arrow.com.