| REV. | DATE | ECR.NO | DESCRIPTION |
|---|---|---|---|
| NC | 02/08/03 | -- | INITIAL RELEASE |
| A | 09/27/10 | 2012 | HARDWARES REMOVED |

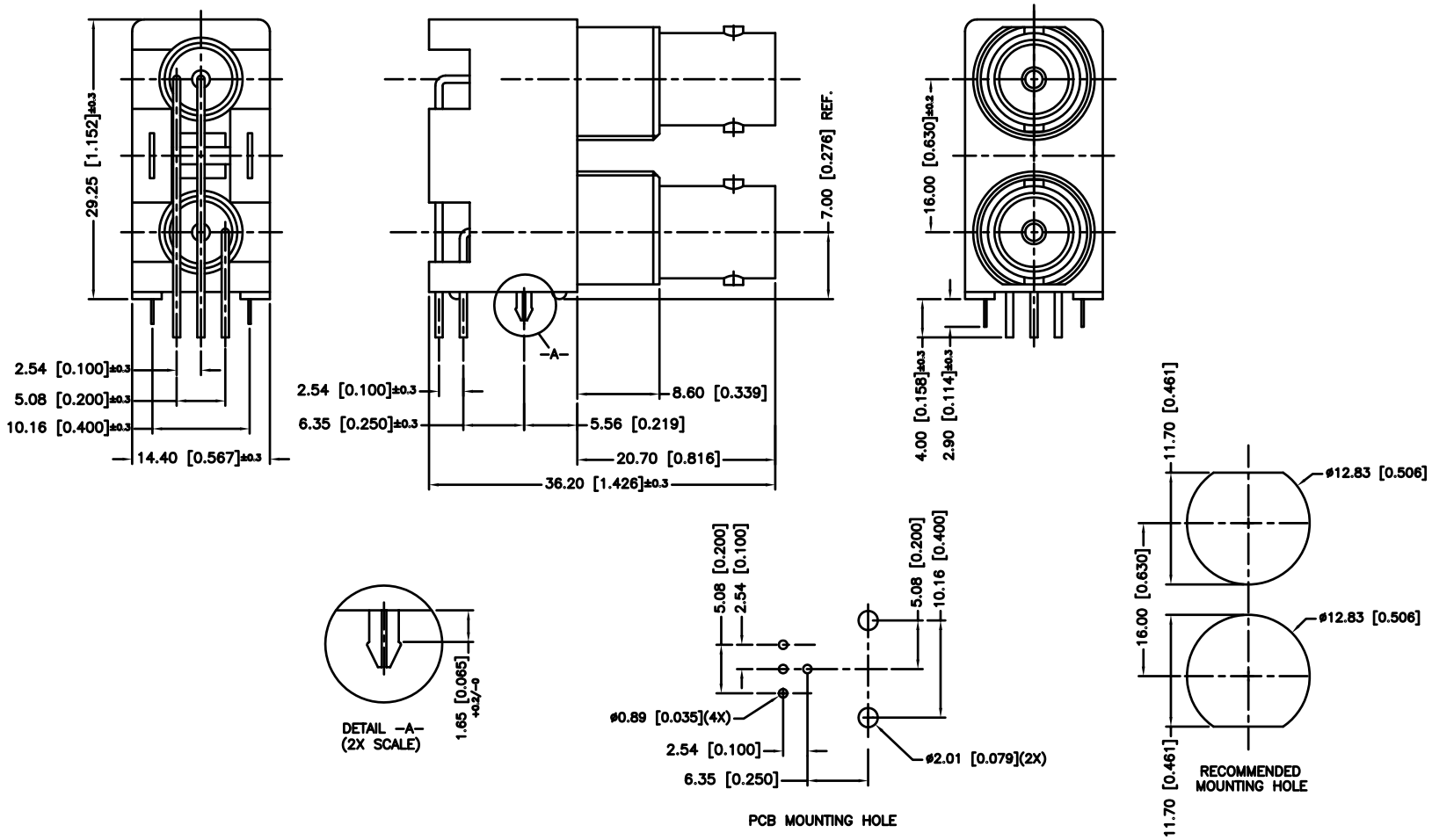


| | DESCRIPTION | MATERIAL | FINISH | QTY |
|---|---|---|---|---|
| 8 | MOUNTING POST | BRASS | BRT. TIN | 2 |
| 7 | POST | COPPER | BRT. TIN | 1 |
| 6 | POST | COPPER | BRT. TIN | 1 |
| 5 | HOUSING | PBT | NATURAL | 1 |
| 4 | CONTACT PIN | BER. COPPER | GOLD | 1 |
| 3 | CONTACT PIN | BER. COPPER | GOLD | 1 |
| 2 | INSULATOR | POLY PRO | BLACK | 1 |
| 1 | BODY | ZINC DIE CAST | NICKEL | 1 |

UNLESS OTHERWISE SPECIFIED DIMENSIONS ARE IN MILLIMETERS. DIMENSIONS IN [ ] ARE IN INCHES AND FOR CUSTOMER REFERANCE ONLY.

UNLESS OTHERWISE SPECIFIED TOLERANCES FOR MILLIMETERS ARE:
0.5 – 8mm ± 0.20mm
8 – 30mm ± 0.40mm
30 – 120mm ± 0.50mm

UNLESS OTHERWISE SPECIFIED TOLERANCES FOR INCHES ARE:
.020 – .315 = ± 0.007"
.315 – 1.180 = ± 0.015"
1.180 – 4.724 = ± 0.020"

DO NOT SCALE DRAWING

| APPROVALS | | DATE |
|---|---|---|
| DRAWN | G.R.S. | 02/24/03 |
| CHECKED | | |
| ISSUED | | |
| SHEET | 1 OF 1 | |
| CAD FILE | C:/112/112661.DWG | |

Amphenol Connex

PART DESCRIPTION
DUAL PORT BNC R/A PCB
MOUNT RECEPTACLE – BLACK 75ohm

PART NO. 112661

DWG. NO. 112661.DWG | REV. A | SIZE A | SCALE NA

Downloaded from Arrow.com.