MICRO SWITCH
a Honeywell Division
FED.MFG.CODE 91929

SWITCH - BASIC

CATALOG LISTING
BZ-2RW80283-PC2

APS1527

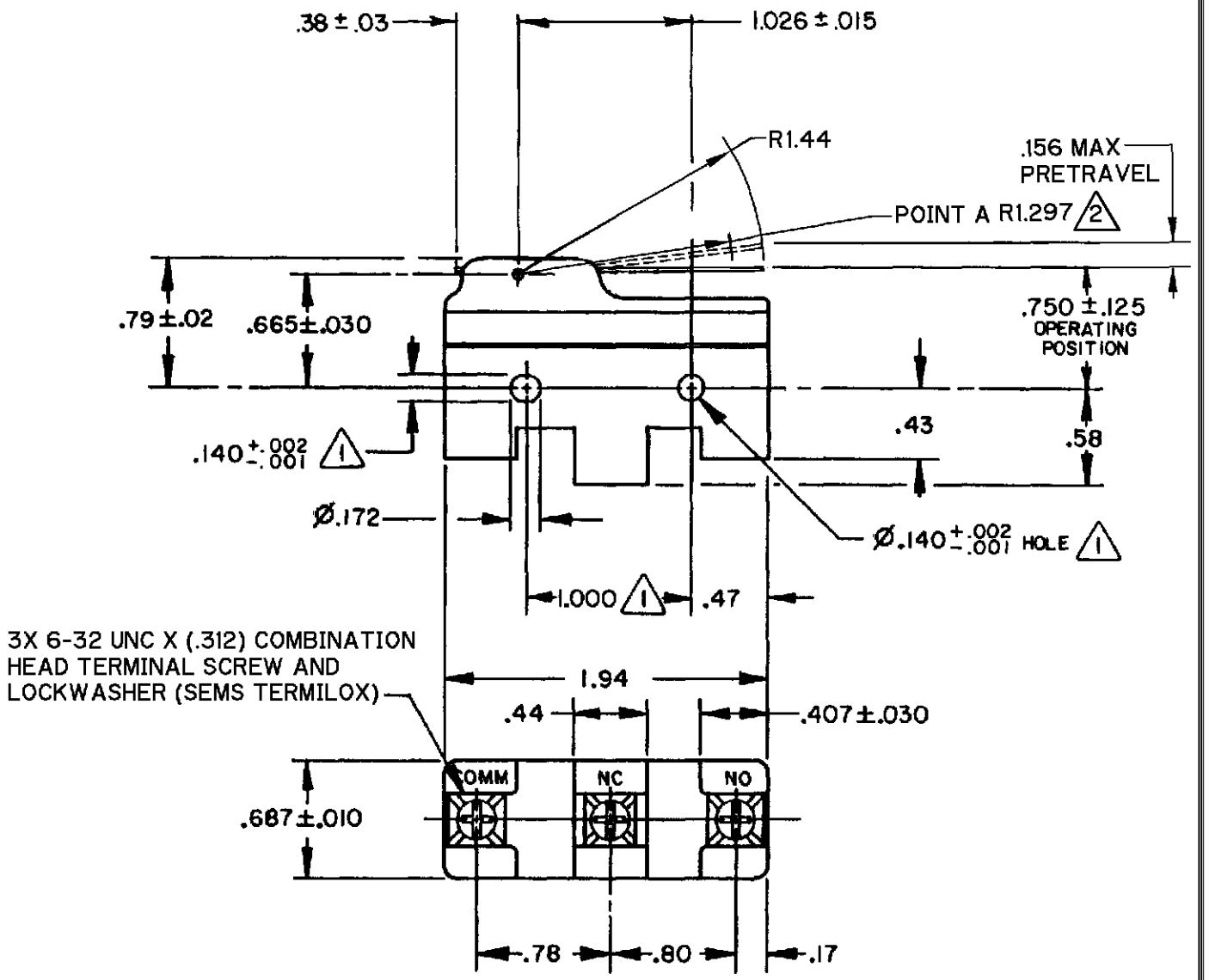

NOTES
1. MOUNTING HOLES WILL ACCEPT PINS OR SCREWS OF Ø.139 MAX ON 1.000±.002 CENTERS
2. CHARACTERISTICS TAKEN AT POINT A

ANSI Y14.5M-1982 APPLIES

THIS DRAWING COVERS A PROPRIETARY ITEM AND IS THE PROPERTY OF MICRO SWITCH, A DIVISION OF HONEYWELL. THIS DRAWING IS NOT TO BE COPIED OR USED WITHOUT THE APPROVAL OF MICRO SWITCH.

THIRD ANGLE PROJECTION

CHARACTERISTICS 2	ELECTRICAL DATA	SCALE FULL / DO NOT SCALE PRINT
OPERATING FORCE ----- 2 OZ MAX	CONTACT ARRANGEMENT S P D T	UNLESS OTHERWISE SPECIFIED TOLERANCES ARE
RELEASE FORCE ----- 1/4 OZ MIN	L74 15A 125, 250 OR 480 VAC 2A 600 VAC	ONE PLACE (.0) ±.030
DIFFERENTIAL TRAVEL ----- .004-.026	-L288- -L306- -L315- 1/8HP 125 VAC, 1/4HP 250 VAC 1/2A 125 VDC, 1/4A 250 VDC	TWO PLACE (.00) ±.015
OVERTRAVEL ----- .050 MIN	CE EN EC 05 CSA UL 16A 250V ~ T85 5E4	THREE PLACE (.000) ±.005
		ANGLES ±
		WEIGHT .073 LB

CATALOG LISTING BZ-2RW80283-PC2 PAGE 1 OF 1
ISSUE 4
REPLACES
RELEASE NO. PR-23562

REVISIONS			
A	C093611	DLT 24 SEP 98	23 AUG 05
B	CO-94401	GJW 23 MAR 99	
C	0015139	TSG 23 AUG 05	RJ

CHECK RJ 23 AUG 05
CHECK 13 JUL 98
CHECK JAF 13 JUL 98
DRAWN JJA 13 JUL 98
FORMTEK

Downloaded from Arrow.com.