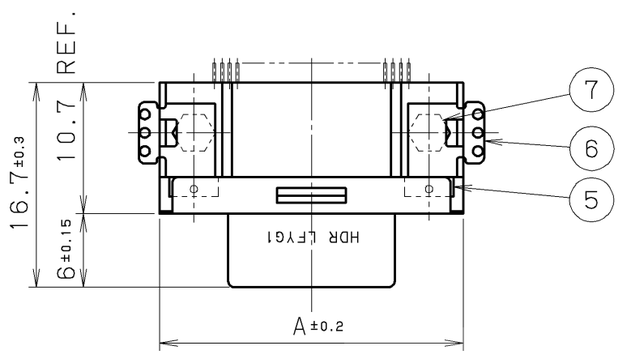
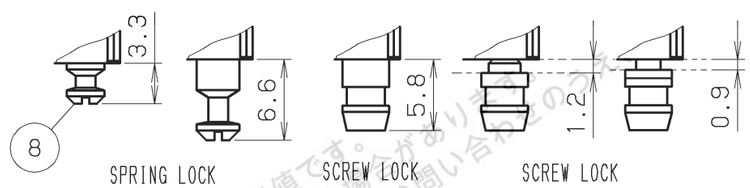


PART No.	TYPE	NOTE
HDR-EA()LFYPG1+	———	———
HDR-EA()LFYPG1-SLD+	SCREW LOCK TYPE	———
HDR-EA()LFYPG1-SLE+	SPRING LOCK TYPE (6.6)	———
HDR-EA()LFYPG1-SLF+	SCREW LOCK (PANEL 0.9)	SEE NOTE. #4
HDR-EA()LFYPG1-SLG+	SCREW LOCK (PANEL 1.2)	SEE NOTE. #4
HDR-EA()LFYPG1-SLK+	SPRING LOCK TYPE (3.3)	———

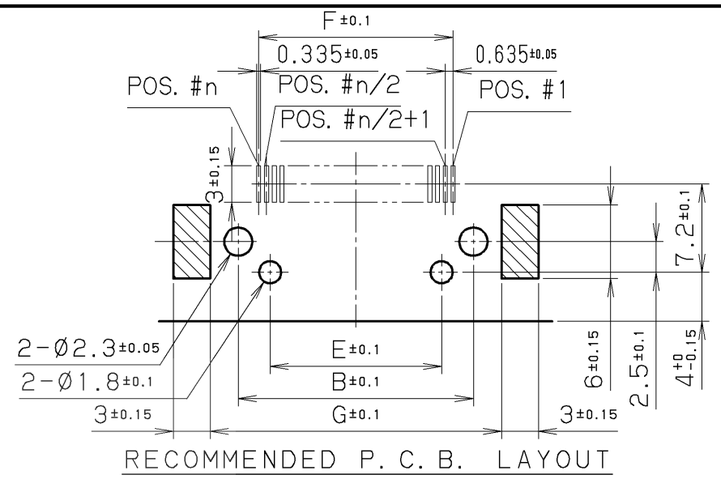
LOCK SCREWS



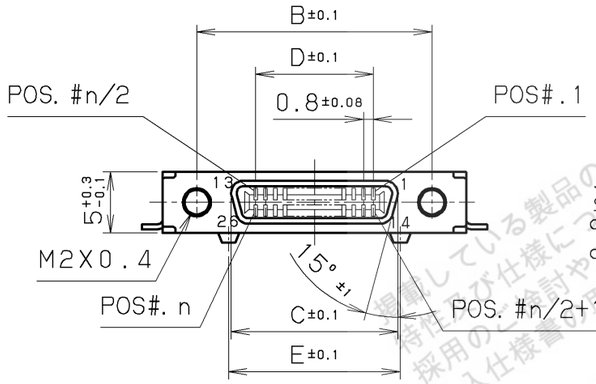
SPRING LOCK TYPE

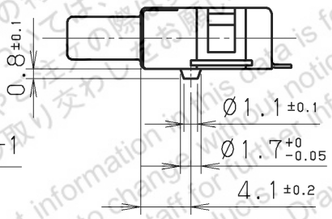
SCREW LOCK TYPE M2X0.4

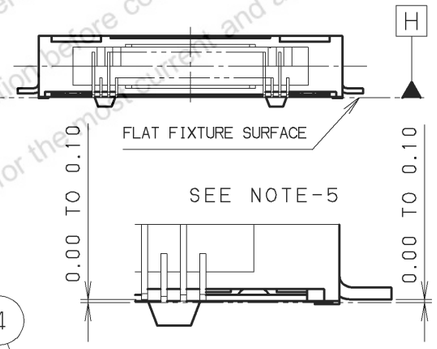
SCREW LOCK TYPE M2X0.4 PANEL MOUNT

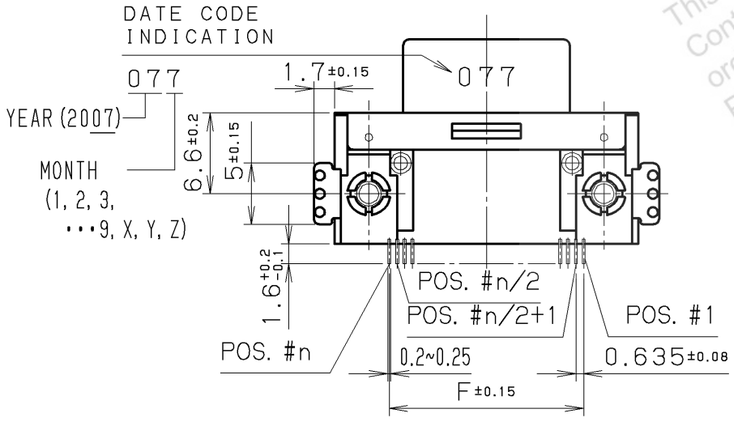


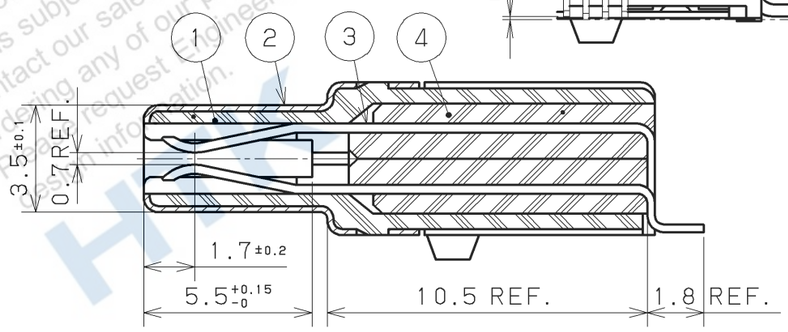
RECOMMENDED P. C. B. LAYOUT











CONTACT DETAIL (5/1)

1. CONTACT PLATING
 MATING AREA
 0.76 MICRO METERS MINIMUM GOLD PLATING
 TERMINATION AREA
 0.05 MICRO METERS MINIMUM GOLD PLATING

 UNDERPLATING: NICKEL PLATING 1.3μm MIN.

2. MATING CONNECTOR
 HDR-E()MAG+
 HDR-E()MAG1+

3. SPECIFICATION
 RATED CURRENT 0.5A
 RATED VOLTAGE 125V AC (r. m. s.)

4. TWO LOCK SCREWS ARE SUPPLIED WITH A CONNECTOR.

5. THE DIMENSION OF PIN TAIL'S LOWER SURFACE TO DETUM 'H' SURFACE: 0.00 TO 0.10.
 THE CONECTOR SHOULD BE ON FLAT FIXTURE SURFACE WHEN THE DIMENSIONS ARE MEASURED.

				8	LOCK SCREW	STEEL	2	NICKEL PLATING	———
				7	HEX. NUT	BRASS 26pos. STEEL 14pos.	2	NICKEL PLATING	M2X0.4
△1				6	EARTH PLATE	PHOSPHOR BRONZE	2	NICKEL PLATING	———
				5	SQR. NUT	BRASS	2	NICKEL PLATING	M2X0.4
				4	INSULATOR B	PPS (GF)	1	———	UL94V-0 BLACK
△3				3	CONTACT	PHOSPHOR BRONZE	n	SEE NOTE #1	———
△2				2	SHELL	STEEL	1	NICKEL PLATING	———
△1	Sep.12 2017	Y. K	Mistake	1	INSULATOR A	LCP (GF) 26pos. PPS (GF) 14pos.	1	———	UL94V-0 BLACK
LTR.	DATE	BY	REV. DESCRIPT	No.	PART NAME	MATERIAL	QTY	FINISH	NOTE

DATE	SCALE	UNIT	3RD. A. P
Jul.12(2007)	2 / 1	mm (INCH)	

APP. DATE&REV.

DR.	DE.	CHK.	CHK.	APP.
S. MURAKAMI	S. MURAKAMI	S. YOSHIDA	———	Y. KATO

HTK HONDA TSUSHIN KOGYO CO., LTD.

NAME	0.8mm SPACING RIGHTANGLE FEMALE CONNECTOR	
PART NO.	HDR-EA()LFYPG1()+	REV.

PART NO.	n (NO. OF POS.)	A	B	C	D	E	F	G
		DIMENSIONS						
HDR-EA26LFYPG1()+	26	24.8	19.2	13.6	0.8x12=9.6	14	15.875	23.8
HDR-EA14LFYPG1()+	14	20	14.4	8.8	0.8x6=4.8	9.2	8.255	19

The product information is for reference only. Please request Engineering Drawing for the most current and accurat information before considering or purchasing our products. This is subject to change without notice. Contact our sales staff for the latest information. ordering any of our products. 採用のご検討や購入の際は、予告無く変更することがありますので、最新の情報は弊社担当窓口までお問い合わせください。 納入仕様書にて内容を確認してください。

Downloaded from Arrow.com.

ID= HDR-EA@LFYPG1-@+ EA