Part Number : 5055750680
Product Description : 2.00mm Pitch, Micro-Lock Plus PCB Header, Single Row, Vertical, Surface Mount, Matte Tin Plating, Positive Lock, with Pick-and-Place Tape, 6 Circuits, Low-Halogen, Low-Halogen, Natural (White)
Series Number : 505575
Status : Active
Product Category : PCB Headers and Receptacles

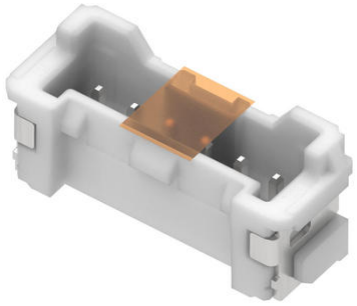

Documents and Resources

Drawings

5055750680_sd.pdf

3D Models and Design Files

STEP AP242

SOLIDWORKS

Creo

Symbol and Footprint (Multi-Format)

5055750680.dxf

Specifications

5055700001-A03.pdf

5055759200-200.pdf

5055701001-PS-000.pdf

Product Environment Compliance

Compliance

GADSL/IMDS	Compliant with Exemption 44; 33
China RoHS	per SJ/T 11365-2006
EU ELV	Not Relevant
Low-Halogen Status	Not Relevant
REACH SVHC	Not Contained per D(2025)6375-DC (05 Nov 2025)

Downloaded from Arrow.com.

	SCIP:bc5968db-5bed-458f-8beb-659ba1c3f73d
EU RoHS	Compliant per EU 2015/863

Compliance Statements

- EU RoHS
- REACH SVHC
- Low-Halogen

Industry Documents

- IPC 1752A Class C
- IPC 1752A Class D
- Molex Product Compliance Declaration
- IEC-62474
- chemSHERPA (xml)

Substances of Interest

- PFAS

EU RoHS Certificate of Compliance

Additional Product Compliance Information

Part Details

General

Status	Active
Category	PCB Headers and Receptacles
Series	505575
Description	2.00mm Pitch, Micro-Lock Plus PCB Header, Single Row, Vertical, Surface Mount, Matte Tin Plating, Positive Lock, with Pick-and-Place Tape, 6 Circuits, Low-Halogen, Low-Halogen, Natural (White)
Application	Signal, Wire-to-Board
Component Type	PCB Header
Product Name	Micro-Lock Plus
UPC	889056579124

Agency

UL	E29179

Downloaded from Arrow.com.

Electrical

Current - Maximum per Contact	3.4A
Voltage - Maximum	250V AC (RMS)/DC

Physical

Breakaway	No
Circuits (Loaded)	6
Circuits (maximum)	6
Color - Resin	Natural (White)
Durability (mating cycles max)	30
First Mate / Last Break	No
Flammability	94V-0
Glow-Wire Capable	No
Guide to Mating Part	No
Keying to Mating Part	Yes
Lock to Mating Part	Yes
Material - Metal	Brass
Material - Plating Mating	Matte Tin
Material - Plating Termination	Matte Tin
Material - Resin	Polyamide
Net Weight	720.380/mg
Number of Rows	1
Orientation	Vertical
Packaging Type	Embossed Tape on Reel
PCB Locator	No
PCB Retention	Yes
Pitch - Mating Interface	2.00mm
Pitch - Termination Interface	2.00mm
Plating min - Mating	1.000µm
Plating min - Termination	1.000µm
Polarized to Mating Part	Yes
Polarized to PCB	Yes
Robotic Placement	Vacuum Pick-Up Tape
Shrouded	Fully
Stackable	No

Downloaded from Arrow.com.

Temperature Range - Operating	-40° to +105°C
Termination Interface Style	Surface Mount

Mates With / Use With

Mates with Part(s)

Description	Part Number
2.00mm Pitch, Micro-Lock Plus Single Row Receptacle Housings	505570

Downloaded from Arrow.com.