Metal Instrument Enclosures *1426 Series*



Key Features:

- Top and bottom made in 20 gauge steel (for strength) and finished in beige or satin gulf blue powder coat.
- Easy to machine 0.064” thick aluminum panels front and rear.
- Rear panel and bottom of enclosure is vented.
- Front panel is satin black, rear panel matches case color.
- 6-32 Philips nickel plated screws and self-adhesive rubber feet included.
- Replacement screws **1421J6** (Pkg. of 6, 6-32 Philips head screws).

Accessories

- Sheet Metal Screws



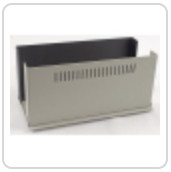

RoHS

Enclosures

Off White	Satin Blue	Width	Depth	Height
1426K	1426K-B	6.00	5.00	4.00
1426M	1426M-B	8.00	6.00	4.00
1426O	1426O-B	10.00	7.00	4.00
1426Q	1426Q-B	11.00	11.70	5.50
1426S	1426S-B	12.00	6.00	4.00
1426Y	1426Y-B	12.00	6.00	5.50
1426V	1426V-B	12.00	8.00	4.00
1426W	1426W-B	12.00	10.00	4.00

Tags: **instrument**, **instrument enclosure**

Data subject to change without notice.

© 2026. Hammond Manufacturing Ltd. All rights reserved.

Downloaded from Arrow.com.