Part Number : 5055680976
Product Description : 1.25mm Pitch, Micro-Lock Plus PCB Header, Single Row, Vertical, Surface Mount, Tin-Bismuth Plating, Positive Lock, 9 Circuits, with Pick-and-Place Tape, Green
Series Number : 505568
Status : Obsolete
Product Category : PCB Headers and Receptacles

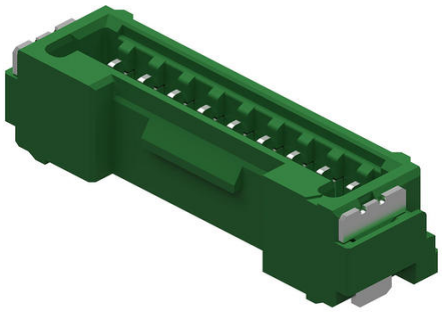

Obsolete

Documents and Resources

Drawings

5055680976_sd.pdf

5055680976_stp.zip

Specifications

5055650000-AS-000.pdf

5055689200-200.pdf

5055650000-000.pdf

5055651000-PS-000.pdf

Product Environment Compliance

Compliance

GADSL/IMDS	Compliant with Exemption 44; 33
China RoHS	per SJ/T 11365-2006
EU ELV	Not Relevant
Low-Halogen Status	Not Low-Halogen per IEC 61249-2-21
REACH SVHC	Not Contained per D(2025)7771-DC (04 Feb 2026)
EU RoHS	Compliant per EU 2015/863

Compliance Statements

- EU RoHS
- REACH SVHC

Downloaded from Arrow.com.

- Low-Halogen

Industry Documents
- IPC 1752A Class C
- IPC 1752A Class D
- Molex Product Compliance Declaration
- IEC-62474
- chemSHERPA (xml)

Substances of Interest
- PFAS

EU RoHS Certificate of Compliance

Additional Product Compliance Information

Part Details

General

Status	Obsolete
Category	PCB Headers and Receptacles
Series	505568
Description	1.25mm Pitch, Micro-Lock Plus PCB Header, Single Row, Vertical, Surface Mount, Tin-Bismuth Plating, Positive Lock, 9 Circuits, with Pick-and-Place Tape, Green
Application	Signal, Wire-to-Board
Component Type	PCB Header
Keyword	Micro-Lock Plus 1.25
Product Name	Micro-Lock Plus
UPC	889056558624

Agency

UL	E29179

Electrical

Current - Maximum per Contact	1.5A
Voltage - Maximum	50V AC (RMS)/DC

Physical

Breakaway	No

Obsolete

Downloaded from Arrow.com.

Circuits (Loaded)	9
Circuits (maximum)	9
Color - Resin	Green
Durability (mating cycles max)	30
First Mate / Last Break	No
Glow-Wire Capable	No
Guide to Mating Part	No
Keying to Mating Part	Yes
Lock to Mating Part	Yes
Material - Metal	Brass
Material - Plating Mating	Tin-Bismuth
Material - Plating Termination	Tin-Bismuth
Material - Resin	Polyamide (PA)
Net Weight	275.994/mg
Number of Rows	1
Orientation	Vertical
Packaging Type	Embossed Tape on Reel
PCB Locator	No
PCB Retention	Yes
Pitch - Mating Interface	1.25mm
Pitch - Termination Interface	1.25mm
Plating min - Mating	1.000µm
Plating min - Termination	1.000µm
Polarized to Mating Part	Yes
Polarized to PCB	Yes
Robotic Placement	Vacuum Pick-Up Tape
Shrouded	Shrouded
Stackable	No
Temperature Range - Operating	-40° to +105°C
Termination Interface Style	Surface Mount

Obsolete

Mates With / Use With

Mates with Part(s)

Description	Part Number

Downloaded from Arrow.com.

1.25mm Pitch, Micro-Lock Plus Single Row Receptacle Housings	505565
1.25mm Pitch Micro-Lock Plus TPA Type Single Row Receptacle Housings	214526

This document was generated on Apr 28, 2026

Obsolete

Downloaded from Arrow.com.