Part Number : 1727620104
Product Description : Mini-Fit TPA2 Plug Housing, 4.20mm Pitch, Dual Row, UL 94V-2, Glow-Wire Capable, 4 Circuits
Series Number : 172762
Status : Active
Product Category : Connector Housings

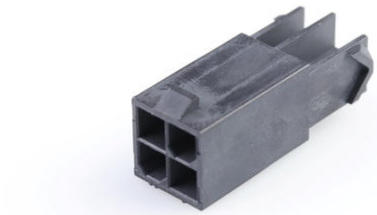

Documents and Resources

Drawings

1727620104_sd.pdf

PK-172762-0000-000.pdf

3D Models and Design Files

STEP AP242

SOLIDWORKS

Creo

Specifications

AS-172718-0000-001.pdf

PS-172718-0000-001.pdf

1727180002-TS-000.pdf

1727180003-TS-000.pdf

Product Environment Compliance

Compliance

GADSL/IMDS	Not Relevant
China RoHS	per SJ/T 11365-2006
EU ELV	Not Relevant
Low-Halogen Status	Not Low-Halogen per IEC 61249-2-21
REACH SVHC	Contains 1,1'-(Ethane-1,2-diyl)bis[pentabromobenzene] per D(2025)7771-DC (04 Feb 2026)

Downloaded from Arrow.com.

EU RoHS	Compliant per EU 2015/863

Compliance Statements
- EU RoHS
- REACH SVHC
- Low-Halogen

Industry Documents
- IPC 1752A Class C
- IPC 1752A Class D
- Molex Product Compliance Declaration
- IEC-62474
- chemSHERPA (xml)

Substances of Interest
- PFAS

EU RoHS Certificate of Compliance

Additional Product Compliance Information

Part Details

General

Status	Active
Category	Connector Housings
Series	172762
Description	Mini-Fit TPA2 Plug Housing, 4.20mm Pitch, Dual Row, UL 94V-2, Glow-Wire Capable, 4 Circuits
Application	Power, Wire-to-Wire
Comments	See product specification for current derating information.
Product Name	Mini-Fit TPA2
UPC	889056262026

Agency

UL	E29179

Physical

Circuits (maximum)	4
Color - Resin	Black

Downloaded from Arrow.com.

Flammability	94V-0
Gender	Plug
Glow-Wire Capable	Yes
Keying to Mating Part	No
Lock to Mating Part	Yes
Material - Resin	Nylon
Net Weight	1.375/g
Number of Rows	2
Packaging Type	Bag
Panel Mount	No
Pitch - Mating Interface	4.20mm
Pitch - Termination Interface	4.20mm
Polarized to Mating Part	Yes
Stackable	No
Temperature Range - Operating	-40° to +105°C

Solder Process Data

Lead-Free Process Capability	N/A

Mates With / Use With

Mates with Part(s)

Description	Part Number
Mini-Fit TPA2 and Mini-Fit Sigma Dual Row Receptacle Housings	172708
Mini-Fit Jr. Receptacle Housings	5557

Use with Part(s)

Description	Part Number
Mini-Fit TPA2 Terminal Position Assurance (TPA) Retainer, 4.20mm Pitch, UL 94V-2, Glow-Wire Capable, 2 Circuits, White	1727090102
Mini-Fit TPA2/Sigma Male Crimp Terminals	172765
Mini-Fit TPA2/Sigma Male Crimp	203070

Downloaded from Arrow.com.

Terminals	

Downloaded from Arrow.com.