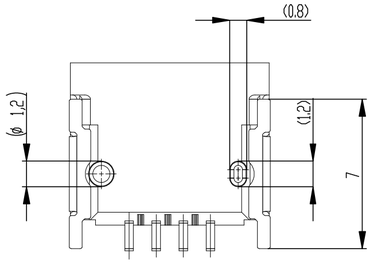

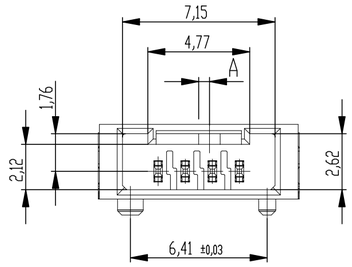

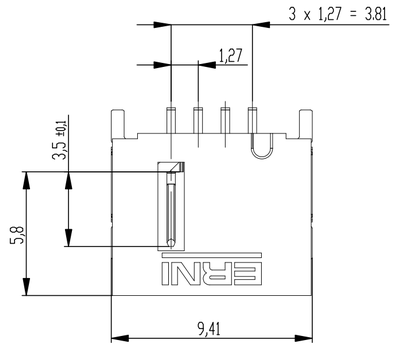

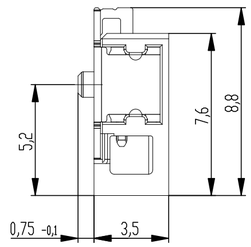

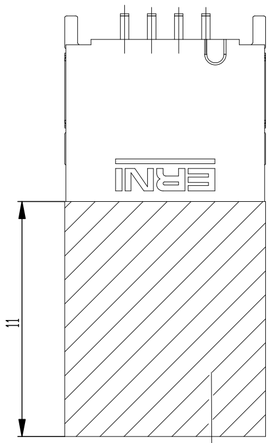

Sperrfläche für Leiterbahnen gültig bei Verwendung von Gegenstecker Federleiste 90° in IDC Ausführung
Restricted area for conductors valid for use by mating female connector 90° in IDC version

Layoutvorschlag
recommended layout

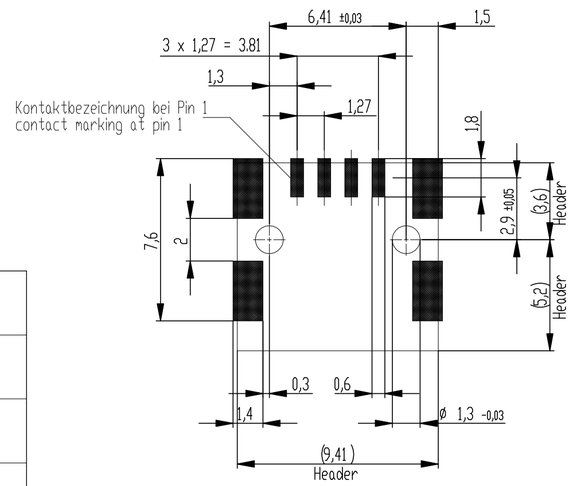

Verpackt im Gurt in Anlehnung an DIN IEC 60286-3
tape on reel packaging according to DIN IEC 60286-3
Verpackungseinheit: 900 Stück
packaging unit: 900 pcs

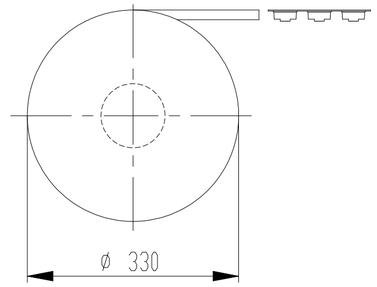

Abspulrichtung - reel off direction

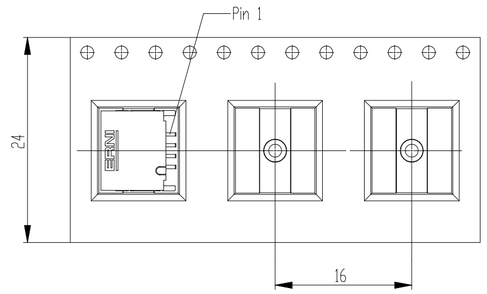

Anforderungsstufe 1
performance level 1

Kontaktbereich vergoldet
mating area gold plating

Anschlussbereich verzinnt 4-6 µm
terminal area 4-6 µm tin plating

Koplanarität der Anschlüsse ≤ 0,1 mm
coplanarity area of termination ≤ 0,1 mm

Ident-Nr. part-no.	Codierung coding	Farbe colour	A	Bemerkung remark
504258-E		rot red	1,5	
504257-E		grün green	1,5	
504256-E		blau blue	0,5	
504255-E		schwarz black	0,5	

Die deutsche Version dieser Zeichnung dient nur zur Erleichterung der Verständigung. Bei Abweichungen von der englischen Original gilt die englische Original.
The german version of this drawing has been offered for convenience only. In case of any deviation the english version shall prevail.

Weitergabe sowie Vervielfältigung dieser Dokuments, Verwertung und Mitteilung seines Inhalts sind verboten, soweit nicht ausdrücklich gestattet. Zuwiderhandlungen verpflichten zu Schadensersatz.
Alle Rechte für den Fall der Patent- Gebrauchsmuster- oder Geschmacksmustereintragung vorbehalten.
The reproduction, distribution and utilization of this document as well as the communication of its contents to others without express authorization is prohibited. Offenders will be liable for the payment of damages. All rights reserved in the event of the grant of a patent, utility model or design.

Dimension no.	Tolerances Dim. for Information ISO 8015	All Dimensions in mm	Scale 5:1 Material
Customer drawing: THIS DRAWING IS A CONTROLLED DOCUMENT.	Subject to modification without prior notice. Drawing will not be updated.		ERNI-MicroBridge Male Angeled SMT 04-pin
d / Index	23.09.2020 / Date	TE Connectivity	© 504254-E — I / A2
			Class MCBA

Downloaded from Arrow.com.