MICRO SWITCH
a Honeywell Division
FED.MFG.CODE 91929

SWITCH–BASIC

CATALOG LISTING
BZ–2RQ239–A2

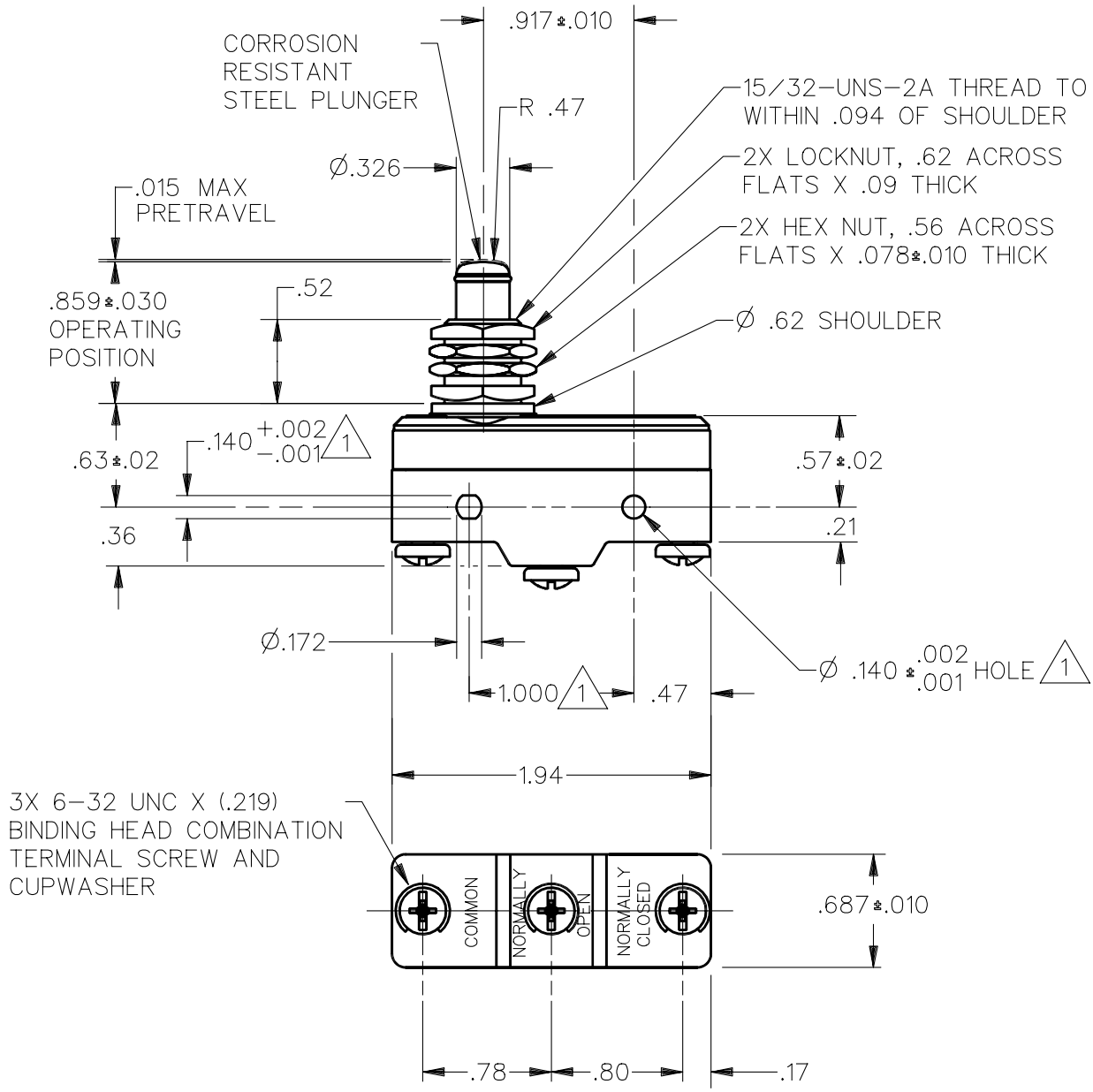

NOTES
1 MOUNTING HOLES WILL ACCEPT PINS OR SCREWS OF Ø.139 MAX ON 1.000±.002 CENTERS
2 – HARDWARE FURNISHED UNASSEMBLED

ANSI Y14.5M–1982 APPLIES

THIS DRAWING COVERS A PROPRIETARY ITEM AND IS THE PROPERTY OF MICRO SWITCH, A DIVISION OF HONEYWELL. THIS DRAWING IS NOT TO BE COPIED OR USED WITHOUT THE APPROVAL OF MICRO SWITCH.

THIRD ANGLE PROJECTION

CHARACTERISTICS	ELECTRICAL DATA	SCALE FULL — DO NOT SCALE PRINT
OPERATING FORCE — — — — 9 – 13 OZ	CONTACT ARRANGEMENT SPDT	UNLESS OTHERWISE SPECIFIED TOLERANCES ARE
RELEASE FORCE — — — — — 4 OZ MIN	L96 15A 125, 250 OR 480 VAC 1/8HP 125 VAC, 1/4HP 250 VAC 1/2A 125 VDC, 1/4A 250 VDC	ONE PLACE (.0) ±.030
DIFFERENTIAL TRAVEL — — — .0004–.0020		TWO PLACE (.00) ±.015
OVERTRAVEL — — — — — — .219 MIN	L288 L299 L306 16A 250V ~ T85 5E4	THREE PLACE (.000) ±.005
		ANGLES ±
		WEIGHT .094 LB

CATALOG LISTING BZ–2RQ239–A2
PAGE 1 OF 1
ISSUE 2
REPLACES X100247–BZ
RELEASE NO. PR–22003

REVISIONS
A C093346 DLT 11 SEP 98

CHECK
CHECK
CHECK
CHECK
DRAWN DDM/CAD
J A F 16 FEB 96
J A F 16 FEB 96

Downloaded from Arrow.com.