# EM6DA

TE Connectivity has acquired the DIN Rail Terminal Block product range from ABB

Products → Low Voltage Products and Systems → Connection Devices → Terminal Blocks → Solution Series

## General Information

| | |
|---|---|
| **Extended Product Type:** | EM6DA |
| **Product ID:** | 1SNA020266R0500 |
| **EAN:** | 3472590202664 |
| **Catalog Description:** | EM6DA Screw Clamp Terminal Blocks |
| **Long Description:** | EM6DA Screw Clamp Terminal Blocks Diode Modules - Orange - 25.4mm Spacing G32, TH 35-7.5, TH 35-15 Rail. |

## Ordering

| | |
|---|---|
| **Minimum Order Quantity:** | 1 piece |
| **Customs Tariff Number:** | 85371098 |

## Popular Downloads

| | |
|---|---|
| **Data Sheet, Technical Information:** | 1SNC110001C0202_Ch_B |
| **Instructions and Manuals:** | 1SNC110001C0202_Ch_B |

## Dimensions

| | |
|---|---|
| **Product Net Weight:** | 50 g |

## Certificates and Declarations (Document Number)

| | |
|---|---|
| **Declaration of Conformity - CE:** | 1SND225034U1000 |
| **Instructions and Manuals:** | 1SNC110001C0202_Ch_B |

## Classifications

| | |
|---|---|
| **Object Classification Code:** | X |
| **ETIM 4:** | EC000903 - Component terminal block |
| **ETIM 5:** | EC000903 - Component terminal block |
| **ETIM 6:** | EC000903 - Component terminal block |

## Container Information

| | |
|---|---|
| **Package Level 1 Units:** | 1 piece |
| **Package Level 1 Width:** | 45 mm |
| **Package Level 1 Depth / Length:** | 70 mm |
| **Package Level 1 Height:** | 58 mm |
| **Package Level 1 Gross Weight:** | 0.05 kg |
| **Package Level 1 EAN:** | 3472590202664 |
| **Package Level 2 Units:** | 58 piece |

Downloaded from Arrow.com.

| | |
|---|---|
| **Package Level 2 Width:** | 300 mm |
| **Package Level 2 Depth / Length:** | 500 mm |
| **Package Level 2 Height:** | 150 mm |
| **Package Level 3 Units:** | 2640 piece |
| **Product Packing Type:** | Box |

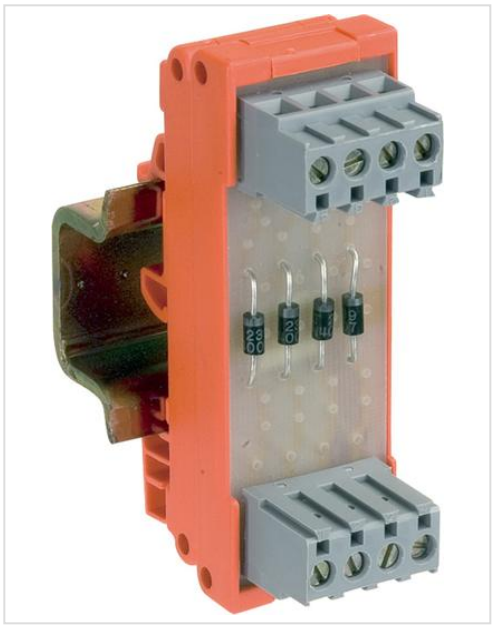

Downloaded from Arrow.com.