We connect and protect

Front Panel, Shielded, Side Hinged, 6 U, 84 HP, 2.5 mm, Al, Front Anodized, Rear Conductive

CATALOG NUMBER

20848-617

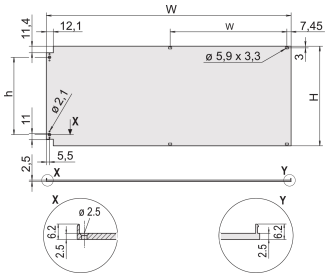

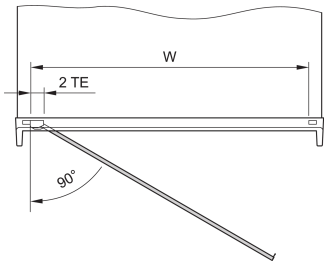

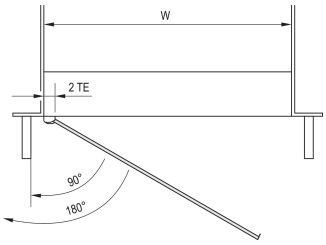

Front panel with textile EMC gasket, side hinged assembly.

CERTIFICATIONS

RoHS COMPLIANT

FEATURES

- Front panel with textile EMC gasket
- Enables mounting onto the horizontal rails
- Suitable for subracks and cases
- Hinges can be fitted on left or right

Downloaded from Arrow.com.

PRODUCT ATTRIBUTES

Rack Height: 6U

Package Quantity: 1

Accessory Type: Front panel

Mounting: Hinged, Side

Gasket Type: Textile EMC

Front Finish: Anodized

Rear Finish: Conductive

Treated Edges: No

EMC Shielding: No (Retrofittable)

Finish: Anodized; Passivated

Material: Aluminum

Product Type: Front Panel

Rack Width: 84HP

Type: Front Panel without Handle

Net Weight: 0.99kg

DIAGRAMS

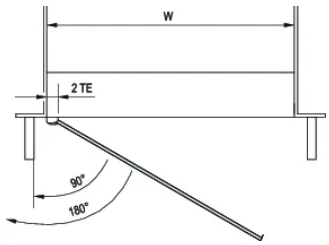

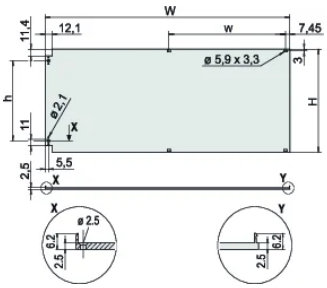

WARNING

nVent products shall be installed and used only as indicated in nVent's product instruction sheets and training materials. Instruction sheets are available at www.nvent.com and from your nVent customer service representative. Improper installation, misuse, misapplication or other failure to completely follow nVent's instructions and warnings may cause product malfunction, property damage, serious bodily injury and death and/or void your warranty.

Downloaded from Arrow.com.

North America
All locations
+1.763.422.2661
Chat with us:
nvent.com/schroff

Europe
Straubenhardt, Germany
+49.7082.794.0
Betschdorf, France
+33.3.88.90.64.90
Warsaw, Poland
+48.22.209.98.35
Assago, Italy
+39.02.932.7141
Chat with us:
nvent.com/schroff

Asia
Shanghai, China
+86.21.2412.6943
Qingdao, China
+86.532.8771.6101
Singapore
+65.6768.5800
Shin-Yokohama, Japan
+81.45.476.0271
Chat with us:
nvent.com/schroff

Middle East & India
Dubai, United Arab Emirates
+971.4.378.1700
Bangalore, India
+91.80.6715.2001
Istanbul, Turkey
+90.216.250.7374
Chat with us:
nvent.com/schroff

Our powerful portfolio of brands:

CADDY ERICO HOFFMAN ILSCO SCHROFF TRACHTE

©2026 nVent. All nVent marks and logos are owned or licensed by nVent Services GmbH or its affiliates. All other trademarks are the property of their respective owners. nVent reserves the right to change specifications without notice.

This document is system-generated.

Downloaded from Arrow.com.