MICRO SWITCH
FREEPORT ILLINOIS U S A
A DIVISION OF HONEYWELL
FED MFG CODE 81835

SWITCH – TOGGLE FLUSH KEY

CATALOG LISTING
2TP1 SERIES
CHART 1

THIS DRAWING COVERS A PROPRIETARY ITEM AND IS THE PROPERTY OF MICRO SWITCH, A DIVISION OF HONEYWELL. THIS DRAWING IS NOT TO BE COPIED OR USED WITHOUT THE APPROVAL OF MICRO SWITCH.

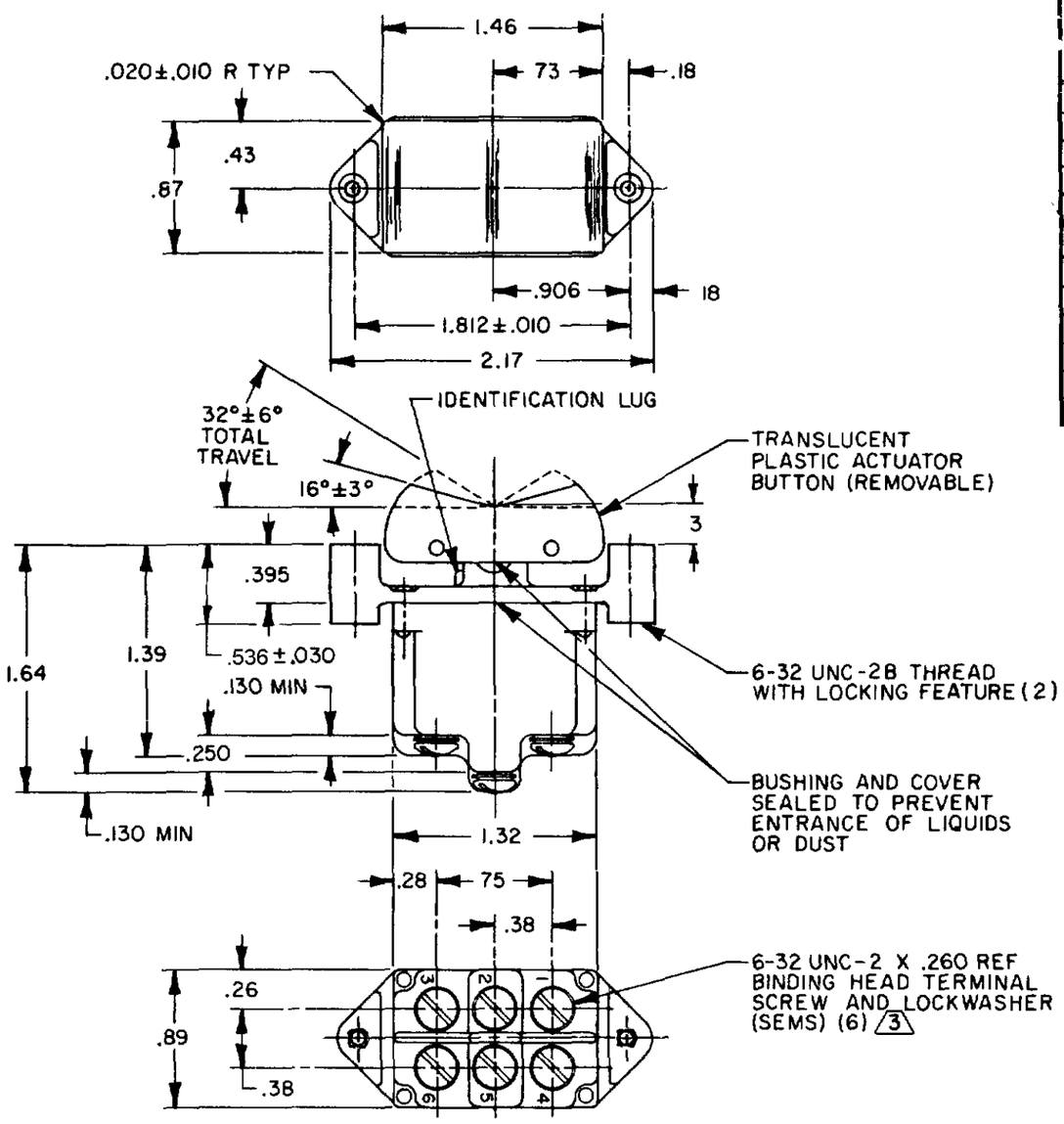

	CATALOG LISTING	4 CIRCUIT MADE WITH BUTTON DEPRESSED ON			ELECTRICAL DATA
		LUG SIDE (1-2,4-5)	CENTER (1-2,4-5)	OPPOSITE LUG (2-3,5-6)	
	2TP1-1	ON	OFF	ON	L191 15A 125, 250, 277 VAC 1/2HP 125 VAC 1HP 250, 277 VAC 5A 125 VAC "L"
	2TP1-2	OFF	NONE	ON	
	2TP1-3	ON	NONE	ON	
	2TP1-21	NONE	OFF	ON	
	2TP1-31	NONE	ON	ON	
	2TP1-4	MOM OFF	NONE	ON	L192 10A 125, 250, 277 VAC 1/4HP 125 VAC, 1/2HP 250, 277 VAC 3A 125 VAC "L"
	2TP1-5	MOM ON	OFF	ON	
	2TP1-6	MOM ON	NONE	OFF	
	2TP1-7	MOM ON	OFF	MOM ON	
	2TP1-8	MOM ON	NONE	ON	
	(A)	NONE	ON	MOM ON	
	2TP1-61	MOM ON	OFF	NONE	

NOTES
1 - SWITCH WILL WITHSTAND TEMPERATURE OF 160°F
2 - MICRO SWITCH CATALOG LISTING MARKED ON SIDE OF SWITCH
3 SCREWS FURNISHED UNASSEMBLED
4 APPLIES ONLY TO "ON" AND "MOMENTARY ON" POSITIONS

THIRD ANGLE PROJECTION

SCALE FULL

DO NOT SCALE PRINT

TOLERANCES
APPLY TO DESIGN UNITS CONVERSIONS ARE ONLY FOR REFERENCE UNLESS NOTED TOLERANCES ARE ±

	DIM mm	TOL mm/in	DIM in	TOL mm/in
NO PLACES	X	1/64		
ONE PLACE	X.X	0.4/.016	X.X	0.8/.03
TWO PLACES	X.XX	0.16/.006	X.XX	0.38/.015
THREE PLACES			X.XXX	0.13/.005
ANGLES				

DESIGN UNITS SI METRIC ☐ US CUSTOMARY ☒

WEIGHT .14 LB EST

CATALOG LISTING 2TP1 SERIES CHART 1 PAGE 1 OF 1
SERIES 2TP1
REPLACES
RELEASE NO CO-78497
ISSUE 4
CHECK
REVISIONS
A CO-93153 J J A 5 MAY 99
B C094412 DLM 13 OCT 99
C 202714 JAH 30 MAR 01
CHECK KAG 7 JUL 94
CHECK
CHECK
DRAWN SM 9 JUN 94
RASTER

Downloaded from Arrow.com.