THIS DRAWING IS UNPUBLISHED. RELEASED FOR PUBLICATION -,- .
© COPYRIGHT - By - ALL RIGHTS RESERVED.

REVISIONS

P	LTR	DESCRIPTION	DATE	DWN	APVD
	D2	REVISED PER ECO-11-010839	25MAY11	RK	HMR
	D3	REVISED PER ECO-18-002614	28FEB2018	RS	DR
	D4	REVISED PER ECO-19-015407	22OCT2019	RS	DR

AMP
WIRE RANGE

26-22 AWG
STRANDED

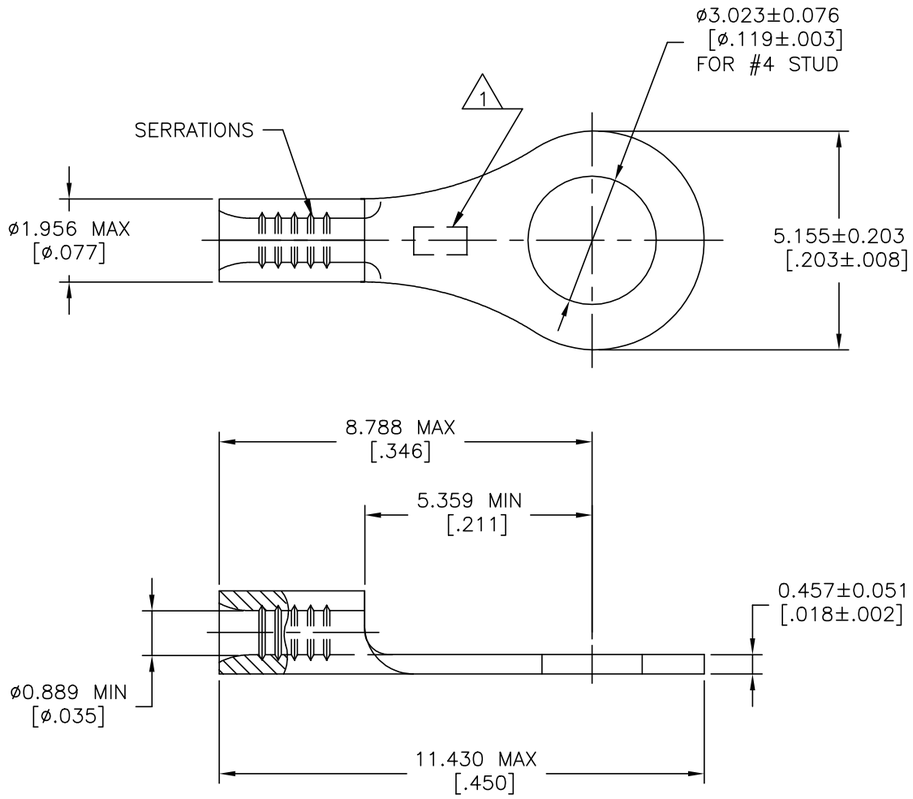

1 STAMP AMP APPROX AS SHOWN

2 CLEANED, UNPLATED

3 TIN PLATE 0.00254[.000100] MIN EXT THK PER ASTM B545

QTY	PACKAGE TYPE	FINISH	PART NO
5000	TAPE & REEL	3	31428-2
1000	LOOSE PIECE	2	31428-1
1000	LOOSE PIECE	3	31428

AMP INCORPORATED CUSTOMER SERVICE SYSTEMS	MAX RECOMMENDED OPERATING TEMPERATURE: 170° C[338°F] MAX
FOR ADDITIONAL PRODUCT INFORMATION OR COPIES OF DRAWINGS AND TECHNICAL DOCUMENTS — PRODUCT INFORMATION CENTER 1-800-522-6752	VOLTAGE RATING: NOT APPLICABLE
FOR APPLICATION TOOLING INFORMATION — TOOLING ASSISTANCE CENTER 1-800-722-1111	WIRE CROSS SECTIONAL AREA RANGE: 0.1-0.41mm² [202-810] CIR MILS STRANDED
FOR ORDER ENTRY — 1-800-526-5142	

1471-9 (1/15)

THIS DRAWING IS A CONTROLLED DOCUMENT.

DIMENSIONS: mm [INCHES]

TOLERANCES UNLESS OTHERWISE SPECIFIED:
0 PLC ± -
1 PLC ± -
2 PLC ± -
3 PLC ± 0.127[.005]
4 PLC ± -
ANGLES ± -

MATERIAL: COPPER PER ASTM B-152 ANNEALED
FINISH: - 3

DWN TA BRINKMAN 2-2-93
CHK DA PATTERSON 2-2-93
APVD DE MILLER 2-2-93
PRODUCT SPEC —
APPLICATION SPEC —
WEIGHT

TE Connectivity Ltd.

NAME: TERMINAL, RING TONGUE, BUDGET 26-22 AWG

SIZE	CAGE CODE	DRAWING NO	RESTRICTED TO
A2	00779	C-31428	—

CUSTOMER DRAWING | SCALE 10:1 | SHEET 1 OF 1 | REV D4

31428

Downloaded from Arrow.com.