MICRO SWITCH
A DIVISION OF MINNEAPOLIS-HONEYWELL REGULATOR COMPANY
FREEPORT, ILLINOIS
FED. MFR. CODE 91929

SWITCH - BASIC

CATALOG LISTING
4HS4-918

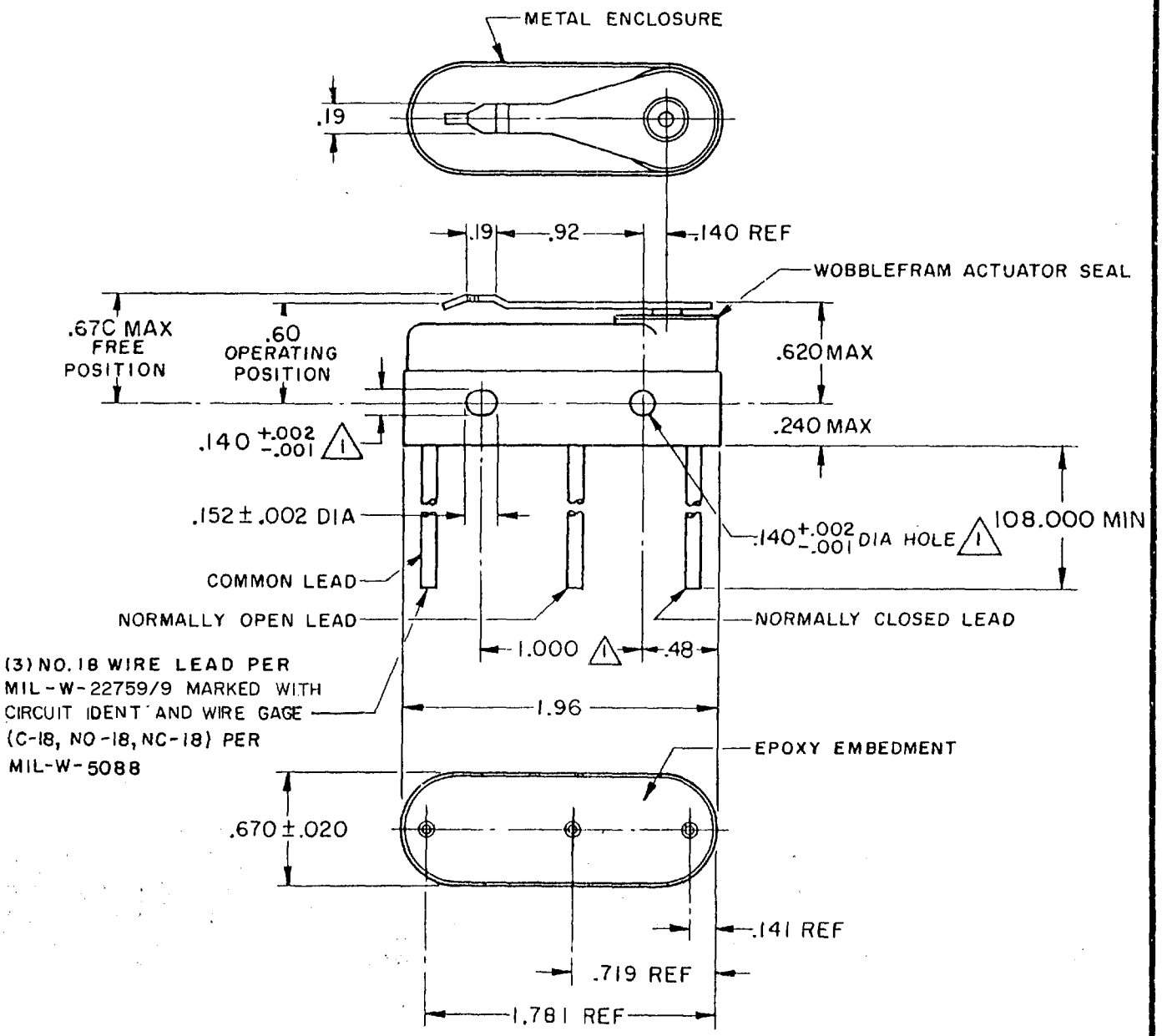

NOTE —

1 - MOUNTING HOLES WILL ACCEPT PINS OR SCREWS OF .139 MAX DIA ON 1.000 ± .002 CENTERS

2 - FOR USE IN AMBIENT TEMPERATURE RANGE FROM MINUS 65°F TO PLUS 250°F

3 - WEIGHT OF SWITCH ONLY IS 1.5 OZ MAX WEIGHT OF CONDUCTOR GROUP ONLY IS 0.5 OZ MAX PER FOOT

THIS DRAWING COVERS A PROPRIETARY ITEM AND IS THE PROPERTY OF MICRO SWITCH, A DIVISION OF MINNEAPOLIS-HONEYWELL REGULATOR CO. THIS DRAWING IS NOT TO BE COPIED OR USED WITHOUT THE APPROVAL OF MICRO SWITCH.

CHARACTERISTICS

OPERATING FORCE	10-22 OZ
RELEASE FORCE	4 OZ MIN
PRETRAVEL	.065 MAX
DIFFERENTIAL TRAVEL	.020 MAX
OVERTRAVEL	.010 MIN

ELECTRICAL DATA

CONTACT ARRANGEMENT	BREAK DISTANCE	
S P D T		
LINE VOLTAGE	**INDUCTIVE LOAD**	**RESISTIVE LOAD**
28 VDC	8 AMP	15 AMP
125 VAC	1 AMP	.5 AMP

SCALE FULL

DO NOT SCALE PRINT

UNLESS OTHERWISE SPECIFIED
DIMENSIONS ARE IN INCHES

TOLERANCES ARE:

ONE PLACE	(.0)	±.030
TWO PLACE	(.00)	±.015
THREE PLACE	(.000)	±.005
ANGLES		±

WEIGHT 3

(M)4HS4-918 ISSUE 7
REPLACES
RELEASE NO.
M 4HS4-918 PAGE 1 OF 1
DRAWING NUMBER
ISSUE

REVISIONS

A	C015761	OMW 28 APR 61	
B	C051690-D	RJH 22 APR 83	
C	C055162-B	KEW 5 OCT 84	
D	C061043	TSK 29 AUG 88	
E	C072580	DAW 20 AUG 92	
F	C073625	JDB 9 JULY 93	
G	C0-94122	TSM 12 MAR 99	

CHECK 6 MAY 61
REF
CHECK
DAW 6 MAY 61
CHECK
61 28 APR
DRAWN OMW
FO-50378 FORMTEK

Downloaded from Arrow.com.