Part Number : 440680048
Product Description : Mini-Fit BMI Header, 4.20mm Pitch, Dual Row, Vertical, for 2.39mm PCB Thickness, 10 Circuits, Tin (Sn) Plating, with Retention Clip
Series Number : 44068
Status : Active
Product Category : PCB Headers and Receptacles

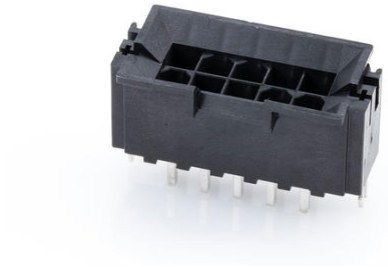

Documents and Resources

Drawings

440680048_sd.pdf

PK-43879-001-000.pdf

3D Models and Design Files

STEP AP242

SOLIDWORKS

Creo

Symbol and Footprint (Multi-Format)

Specifications

PS-43810-001-001.pdf

PS-45750-001-001.pdf

TS-43879-001-001.pdf

Product Environment Compliance

Compliance

GADSL/IMDS	Not Relevant
China RoHS	per SJ/T 11365-2006
EU ELV	Not Relevant
Low-Halogen Status	Not Low-Halogen per IEC 61249-2-21
REACH SVHC	Not Contained per D(2025)4165-DC (25 June 2025)
EU RoHS	Compliant per EU 2015/863

Compliance Statements

- EU RoHS

Downloaded from Arrow.com.

- REACH SVHC
- Low-Halogen

Industry Documents
- IPC 1752A Class C
- IPC 1752A Class D
- Molex Product Compliance Declaration
- IEC-62474
- chemSHERPA (xml)

Substances of Interest
- PFAS

EU RoHS Certificate of Compliance

Additional Product Compliance Information

Part Details

General

Status	Active
Category	PCB Headers and Receptacles
Series	44068
Description	Mini-Fit BMI Header, 4.20mm Pitch, Dual Row, Vertical, for 2.39mm PCB Thickness, 10 Circuits, Tin (Sn) Plating, with Retention Clip
Application	Board-to-Board, Wire-to-Board
Comments	Current = 13A max. per circuit when header is mated to a receptacle loaded with 45750 Mini-Fit Plus HCS Crimp Terminal Crimped to 16 AWG wire. See Molex product specification PS-45750-001 for additional current de-rating information.
Component Type	PCB Header
Product Name	Mini-Fit BMI
UPC	800753962439

Agency

CSA	LR19980
UL	E29179

Downloaded from Arrow.com.

Electrical

Current - Maximum per Contact	13.0A
Voltage - Maximum	600V

Physical

Breakaway	No
Circuits (Loaded)	10
Circuits (maximum)	10
Color - Resin	Black
Durability (mating cycles max)	30
First Mate / Last Break	No
Gender	Male
Glow-Wire Capable	No
Guide to Mating Part	Yes
Keying to Mating Part	No
Lock to Mating Part	Yes
Material - Metal	Brass
Material - Plating Mating	Tin
Material - Plating Termination	Tin
Material - Resin	Nylon
Mounting Style	Through Hole
Net Weight	5.383/g
Number of Rows	2
Orientation	Vertical
Packaging Type	Tray
PCB Locator	No
PCB Retention	Yes
PCB Thickness - Recommended	2.39mm
PC Tail Length	4.50mm
Pitch - Mating Interface	4.20mm
Pitch - Termination Interface	4.20mm
Plating min - Mating	2.540µm
Plating min - Termination	2.540µm
Polarized to Mating Part	Yes
Polarized to PCB	Yes

Downloaded from Arrow.com.

Shrouded	Shrouded
Stackable	No
Temperature Range - Operating	-40° to +105°C
Termination Interface Style	Through Hole

Solder Process Data

Max-Duration	5
Lead-Free Process Capability	WAVE
Max-Cycle	1
Max-Temp	240

Mates With / Use With

Mates with Part(s)

Description	Part Number
Mini-Fit Jr.-to-Mini-Fit Jr. Off-the-Shelf (OTS) Overmolded Cable Assemblies	245135
Mini-Fit BMI Vertical Dual Row Receptacle Headers	42385
Mini-Fit BMI Dual Row Receptacle Housings	42474
Mini-Fit HCS Vertical Dual Row PCB Receptacles	44475
Mini-Fit BMI Dual Row Receptacle Housings	44516
Mini-Fit Jr. Receptacle Housings	5557

Downloaded from Arrow.com.