



Signal lamps

	Page
Signal lamps with integrated LED	3 - 3
Signal lamps with integrated LED - 5 mm	3 - 4
Signal lamps with integrated LED - 7.0 mm	3 - 8
Signal lamps with integrated LED - 9.1 mm	3 - 10
Signal lamps with integrated LED - 10 mm	3 - 12
RF 15 - Signal indicator	3 - 16
RF 19 - Signal indicator	3 - 18
RG 85 III - Signal indicator, without lens	3 - 22
Signal lamps with integrated lamp	3 - 25
Signal lamps with integrated filament lamp - 5 mm	3 - 26
Signal lamps with integrated filament/neon lamp - 7 mm	3 - 28
Signal lamps with integrated filament/neon lamp - 10 mm	3 - 30
Signal lamps with integrated filament/neon lamp - 14 mm	3 - 36
Signal lamps with lamp socket	3 - 39
8 mm Series - Signal lamp	3 - 42
Signal lamps with lamp socket - W 2 x 4.6d, 9.1 mm	3 - 44
Signal lamps with lamp socket - T 4.6, 9.1 mm	3 - 46
Signal lamps with lamp socket - W 2x4.6d, 11.1 mm	3 - 48
Signal lamps with lamp socket - BA 9s (MBC/MCC), 16.2 mm	3 - 50
Signal lamps with lamp socket - E 10 (MES), 16.2 mm	3 - 52
LUMOTAST FK - Signal lamp	3 - 56
LUMOTAST 25 - Signal lamp	3 - 60
LUMOTAST 75 IP40 - Signal lamp with lamp socket T 4.5	3 - 64
LUMOTAST 75 IP65 - Signal lamp	3 - 68
RAFIX 16 - Signal indicator	3 - 74
RAFIX 16 F - Signal indicator	3 - 80
Signal lamps with lamp socket - BA 9s (MBC/MCC), 18.2 mm	3 - 84
Signal lamps with lamp socket - E 14, 22.3 mm	3 - 86
RAFIX 22 QR - Signal indicator	3 - 88
RAFIX 22 FS - Signal indicator	3 - 92
Signal lamps with lamp socket - E 14, 30.5 mm	3 - 96
Signal lamps with lamp socket - BA 15d, 30.5 mm	3 - 98
Panel mounting sockets	3 - 101
Panel mounting sockets - W 2 x 4.6d	3 - 102
Panel mounting sockets - Tubular lamp holders	3 - 104
Panel mounting sockets - BA 15d	3 - 106

General information

Signal Lamps with integral lamps/LED

The soldered lamps/LED without base cannot be replaced.

Signal Lamps with lamp socket

An integral lamp socket allows replacement of lamps/LED of the appropriate type.

Filament operating life

Operating life specifications refer to AC voltage operation. If operated with DC voltage, these values are reduced by 40%.

Color and lenses

transparent = clear, grooved on inner surface for better light diffusion

opaque = translucent but not clear

Standard mounting dimensions

We recommend use of mounting hole diameters 16, 22 and 30 mm, as these comply with international standard recommendations and DIN standards.

Limit values

The voltage specified as the limit value is the standard insulating voltage for the signal lamps.

The permitted ambient temperatures are always specified in conjunction with the maximum power of the lamps used, and the signal lamp should be located outside of the space subject to increased temperature.

Neon lamps

Neon lamps may glow on a short time after having been switched off, for example in combination with long wires.

To avoid this, a parallel resistor with $1,2 \text{ M}\Omega \frac{1}{4} \text{ W}$, can be used.

Engraving and Hot Stamping

Custom-made legend inserts, photographic film inserts or customer-specific inserts. Standard font DIN 30 640, thin

type setting A or narrow-spaced semi-bold type E, however, with rounded ends of characters.

Type size* in mm	Line thickness in mm	Standard colour combinations	
		Lens colour	Legend
3	0,35	transparent: colourless and red yellow, green, blue	white white
4	0,5		
5	0,6		
6	0,7	opaque: black and dark grey white, red, yellow, green blue and light grey	white black black
8	0,8		
10	1		
12,5	1,2		

*The selected type size depends on text length and lens size.



General Data

Signal lamps with integral LED, mounting hole diameter from 5 to 10 mm.
The mm specification in the product name indicates the appropriate mounting hole diameter of the signal lamps.

Content

Signal lamps with integrated LED - 5 mm	3 - 4
Signal lamps with integrated LED - 5 mm, protruding LED	3 - 5
Signal lamps with integrated LED - 5 mm, round protruding lens	3 - 5
Signal lamps with integrated LED - 5 mm, round flush lens	3 - 6
Signal lamps with integrated LED - 5 mm, triangular flush lens	3 - 7
Signal lamps with integrated LED - 7.0 mm	3 - 8
Signal lamps with integrated LED - 7.0 mm, round protruding lens	3 - 8
Signal lamps with integrated LED - 9.1 mm	3 - 10
Signal lamps with integrated LED - 9.1 mm, round lens	3 - 11
Signal lamps with integrated LED - 9.1 mm, round protruding lens	3 - 11
Signal lamps with integrated LED - 10 mm	3 - 12
Signal lamps with integrated LED - 10 mm, protruding LED	3 - 13
Signal lamps with integrated LED - 10 mm, round lens	3 - 14
RF 15 - Signal indicator	3 - 16
RF 15 - Signal indicator, fully illuminated, 1 LED	3 - 17
RF 19 - Signal indicator	3 - 18
RF 19 - Signal indicator, 1/2 x 1-module	3 - 19
RF 19 - Signal indicator, 1/2 x 2-module	3 - 19
RF 19 - Signal indicator, 1 x 1-module	3 - 20
RF 19 - Signal indicator, 1 x 2-module	3 - 20
RG 85 III - Signal indicator, without lens	3 - 22
RG 85 III - Signal indicator, without lens	3 - 23

Signal lamps with integrated LED - 5 mm



Technical Data

General information

Form of lens	see order block
Colour of lens	see order block
Diameter of collar	see order block

Dimensions

Length of collar	see order block
Overall height	see order block
Mounting depth	see order block
Mounting hole	5 mm

Mechanical design

Mounting	pressing into hole
Terminals	solder terminals
Lamp socket	no
Lamp	see order block

Electrical characteristics

Operating voltage U_B	see order block
Integrated currency resistor	see order block
Forward voltage U_F at 25 °C	at 10 mA forward current 2.2 V
Reverse voltage U_R at 25 °C	3 V
Forward current, I_F at 25 °C	see order block
Reverse current I_R at 25 °C	100 μ A
Power dissipation P_{tot} at 25 °C	max. 120 mW

Other specifications

Degree of protection from front side	IP40
Weight	0.35 g

Operating voltage U_B : DC voltage from 5 to 28 V

A suitable series resistor is installed in the unit; versions without series resistor must be fitted with an external one.

External resistor: $R_v = (U_B - U_F) : I_F$

Recommended ratings of external resistors:

- for 5 - 7 V = 330 Ω 0.25 W
- for 12 - 16 V = 1.1 k Ω 0.25 W
- for 24 - 28 V = 2.4 k Ω 0.5 W

3
integr.
LED

Signal lamps with integrated LED - 5 mm, protruding LED

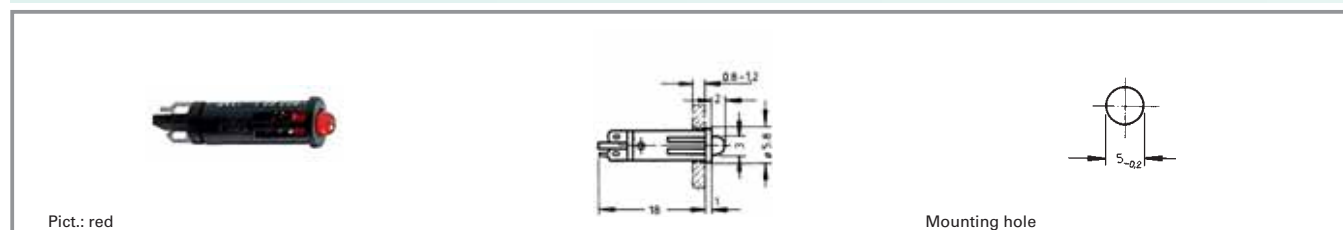

Integrated currency resistor	Operating voltage U_B	Forward current, I_F at 25 °C	Lamp	Colour of lens	Order no.
yes	24 - 28 V	8 - 12 mA	LED red	transparent red	1.69.508.804/0000
yes	24 - 28 V	8 - 12 mA	LED green	transparent green	1.69.508.810/0000
yes	24 - 28 V	8 - 12 mA	LED yellow	transparent yellow	1.69.508.816/0000

Technical data see page 3 - 4

Long terminal is anode.

Signal lamps with integrated LED - 5 mm, round protruding lens

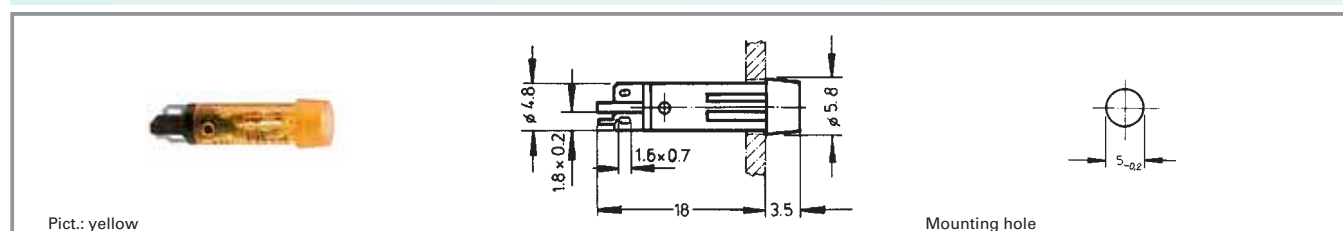

Integrated currency resistor	Operating voltage U_B	Forward current, I_F at 25 °C	Lamp	Colour of lens	Order no.
no	according to series resistor 5 - 28 V	max. 20 mA	LED green	transparent green	1.69.508.837/1503
no	according to series resistor 5 - 28 V	max. 20 mA	LED yellow	transparent yellow	1.69.508.843/1402
yes	24 - 28 V	8 - 12 mA	LED red	transparent red	1.69.508.834/1301
yes	24 - 28 V	8 - 12 mA	LED green	transparent green	1.69.508.840/1503
yes	24 - 28 V	8 - 12 mA	LED yellow	transparent yellow	1.69.508.846/1402
yes	24 - 28 V	8 - 12 mA	LED super bright red	transparent red	1.69.508.835/1300
yes	24 - 28 V	8 - 12 mA	LED super bright yellow	transparent yellow	1.69.508.847/1400

Technical data see page 3 - 4

Long terminal is anode.

Signal lamps with integrated LED - 5 mm, round flush lens

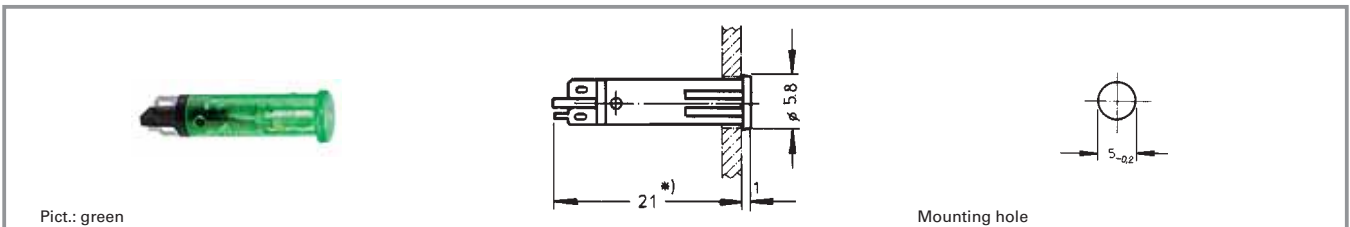

Integrated currency resistor	Operating voltage U_B	Forward current, I_F at 25 °C	Lamp	Colour of lens	Order no.
no	according to series resistor 5 - 28 V	max. 20 mA	LED red	transparent red	1.69.508.861/1301
no	according to series resistor 5 - 28 V	max. 20 mA	LED green	transparent green	1.69.508.867/1503
no	according to series resistor 5 - 28 V	max. 20 mA	LED yellow	transparent yellow	1.69.508.873/1402
yes	24 - 28 V	8 - 12 mA	LED red	transparent red	1.69.508.864/1301
yes	24 - 28 V	8 - 12 mA	LED green	transparent green	1.69.508.870/1503
yes	24 - 28 V	8 - 12 mA	LED yellow	transparent yellow	1.69.508.876/1402
yes	24 - 28 V	8 - 12 mA	LED super bright red	transparent red	1.69.508.865/1300
yes	24 - 28 V	8 - 12 mA	LED super bright yellow	transparent yellow	1.69.508.877/1400

Technical data see page 3 - 4

Long terminal is anode.

* Without series resistor, mounting depth = 18 mm

Signal lamps with integrated LED - 5 mm, triangular flush lens

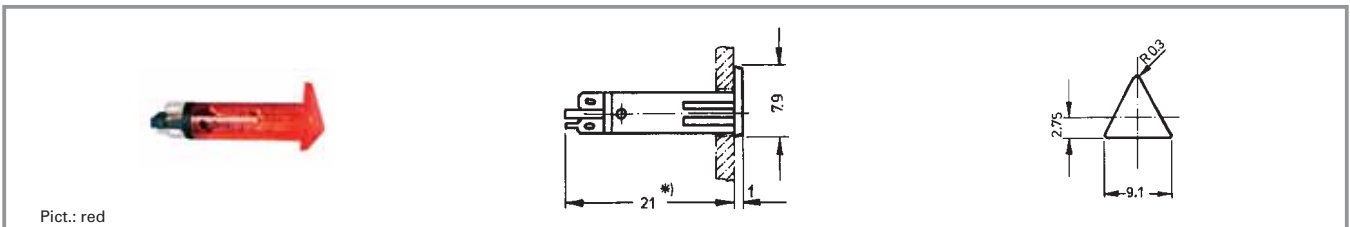

Integrated currenxy resistor	Operating voltage U_B	Forward current, I_F at 25 °C	Lamp	Colour of lens	Order no.
yes	24 - 28 V	8 - 12 mA	LED red	transparent red	1.69.508.934/1301
yes	24 - 28 V	8 - 12 mA	LED green	transparent green	1.69.508.940/1503
yes	24 - 28 V	8 - 12 mA	LED yellow	transparent yellow	1.69.508.946/1402
yes	24 - 28 V	8 - 12 mA	LED super bright red	transparent red	1.69.508.935/1300
yes	24 - 28 V	8 - 12 mA	LED super bright yellow	transparent yellow	1.69.508.947/1400

Technical data see page 3 - 4

Long terminal is anode.

* Without series resistor, mounting depth = 18 mm

Signal lamps with integrated LED - 7.0 mm



Pict.: yellow



Mounting hole

Technical Data

General information

Form of lens	round protruding
Colour of lens	see order block
Diameter of collar	8.5 mm

Dimensions

Overall height	5 mm
Mounting depth	27.5 mm
Mounting hole	7.0 mm

Mechanical design

Mounting	pressing into hole
Terminals	solder terminals
Lamp socket	no
Lamp	see order block

Electrical characteristics

Operating voltage U_B	24 - 28 V
Forward voltage U_F at 25 °C	at 20 mA forward current 2.4 V
Reverse current I_R at 25 °C	3 V
Forward current, I_F	max. 20 mA
Reverse current I_R at 25 °C	100 μ A
Power dissipation P_{tot} at 25 °C	max. 120 mW
Light intensity	see order block

Other specifications

Degree of protection from front side	IP40
--------------------------------------	------

3

integr.
LED

Signal lamps with integrated LED - 7.0 mm, round protruding lens



Pict.: yellow

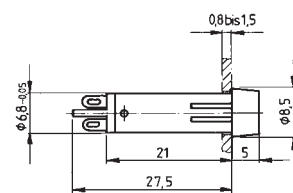

Mounting hole

Operating voltage U_B	Forward current, I_F	Lamp	Colour of lens	Light intensity	Order no.
24 - 28 V	max. 20 mA	LED white	transparent colourless	400 mcd	1.69.511.101/1000
24 - 28 V	max. 20 mA	LED red	transparent red	200 mcd	1.69.511.102/1300
24 - 28 V	max. 20 mA	LED yellow	transparent yellow	200 mcd	1.69.511.103/1400
24 - 28 V	max. 20 mA	LED green	transparent green	1000 mcd	1.69.511.104/1500
24 - 28 V	max. 20 mA	LED blue	transparent blue	300 mcd	1.69.511.105/1600

Technical data see page 3 - 8

Signal lamps with integrated LED - 9.1 mm



Technical Data

General information

Form of lens	round protruding
Colour of lens	see order block
Diameter of collar	11 mm

Dimensions

Overall height	see order block
Mounting depth	30.5 mm
Mounting hole	9.1 mm

Mechanical design

Mounting	ring nut
Terminals	solder terminals
Lamp socket	no
Lamp	see order block

Electrical characteristics

Operating voltage U_B	24 - 28 V
Forward voltage U_F at 25 °C	at 20 mA forward current 2.4 V
Reverse voltage U_R at 25 °C	3 V
Reverse current I_R at 25 °C	100 μ A
Power dissipation P_{tot} at 25 °C	max. 120 mW
Light intensity at 20 mA	see order block

Other specifications

Degree of protection from front side	IP40
Weight	1 g

3

integr.
LED

Typical accessories Signal lamps with integrated LED - 9.1 mm

Description	Photo	Order no.	Additional accessories see page
Fixing spanner M 9, M 10		5.58.002.025/0105	5 - 21

Signal lamps with integrated LED - 9.1 mm, round lens

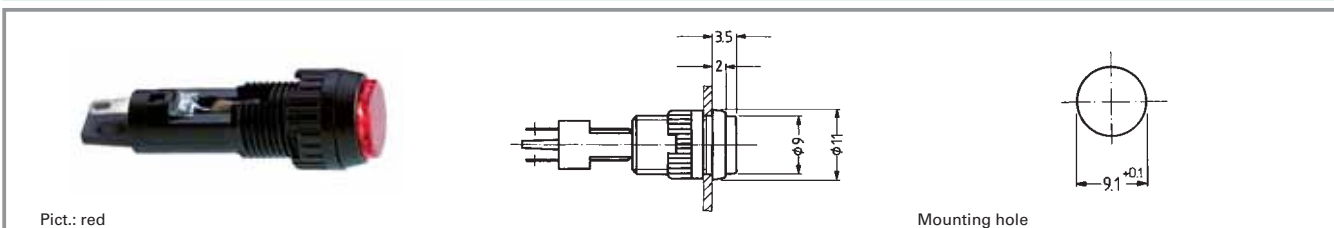

Operating voltage U _B	Light intensity at 20 mA	Lamp	Colour of lens	Order no.
24 - 28 V	200 mcd	LED super bright red	transparent red	1.02.157.105/1300
24 - 28 V	1000 mcd	LED super bright green	transparent green	1.02.157.110/1500
24 - 28 V	200 mcd	LED super bright yellow	transparent yellow	1.02.157.115/1400
24 - 28 V	300 mcd	LED super bright blue	transparent blue	1.02.157.120/1600
24 - 28 V	400 mcd	LED super bright white	transparent colourless	1.02.157.125/1000

Technical data see page 3 - 10

Accessoires:

Fixing spanner M 9, M 10: **5.58.002.025/0105**

With integrated series resistor. Other voltages on request.

3

Signal lamps with integrated LED - 9.1 mm, round protruding lens

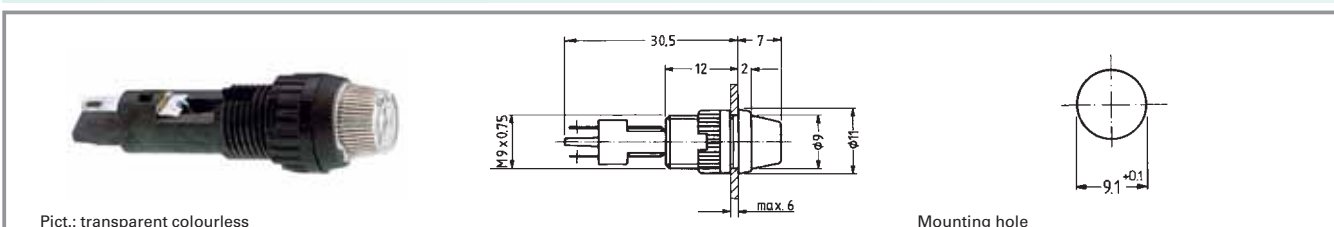

Operating voltage U _B	Light intensity at 20 mA	Lamp	Colour of lens	Order no.
24 - 28 V	200 mcd	LED super bright red	transparent red	1.02.157.505/1300
24 - 28 V	1000 mcd	LED super bright green	transparent green	1.02.157.510/1500
24 - 28 V	200 mcd	LED super bright yellow	transparent yellow	1.02.157.515/1400
24 - 28 V	300 mcd	LED super bright blue	transparent blue	1.02.157.520/1600
24 - 28 V	400 mcd	LED super bright white	transparent colourless	1.02.157.525/1000

Technical data see page 3 - 10

Accessoires:

Fixing spanner M 9, M 10: **5.58.002.025/0105**

With integrated series resistor. Other voltages on request.

integr.
LED

Signal lamps with integrated LED - 10 mm



Technical Data

General information

Form of lens	see order block
Colour of lens	see order block
Diameter of collar	12.5 mm

Dimensions

Overall height	see order block
Mounting depth	30.5 mm
Mounting hole	10 mm

Mechanical design

Mounting	pressing into hole
Terminals	quick connector 2.8 x 0.8 mm
Lamp socket	no
Lamp	see order block

Electrical characteristics

Operating voltage U_B	see order block
Integrated currency resistor	see order block
Forward voltage U_F at 25 °C	at 20 mA forward current 2.4 V
Reverse voltage U_R at 25 °C	3 V
Forward current, I_F	see order block
Reverse current I_R at 25 °C	100 µA
Power dissipation P_{tot} at 25 °C	max. 120 mW
Light intensity	see order block
Protecting diode	see order block

Other specifications

Degree of protection from front side	IP40
Weight	2.44 g

Operating voltage U_B DC voltage from 6 - 28 V

A suitable series resistor is installed in the unit; the version without resistor must be fitted with an external one. A version with an additional protective diode is available to protect the LED against any voltage peaks.

External resistor: $R_V = (U_B - U_F) : I_F$

Recommended ratings of external resistors:

- for 6 - 7 V = 330 Ω 0.25 W
- for 12 - 16 V = 680 Ω 0.5 W
- for 24 - 28 V = 1500 Ω 1 W

Signal lamps with integrated LED - 10 mm, protruding LED

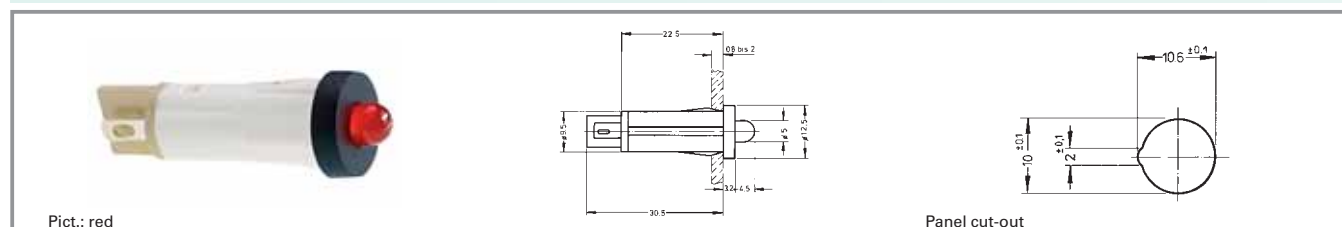

Integrated curreny resistor	Protecting diode	Operating voltage U_B	Forward current, I_F	Colour of lens	Light intensity	Order no.
no	yes	according to series resistor 6 - 28 V	max. 20 mA	red	1000 mcd	1.69.525.051/0000
no	yes	according to series resistor 6 - 28 V	max. 20 mA	green	1000 mcd	1.69.525.056/0000
no	yes	according to series resistor 6 - 28 V	max. 20 mA	yellow	200 mcd	1.69.525.061/0000
no	no	according to series resistor 6 - 28 V	max. 20 mA	red	200 mcd	1.69.525.001/0000
no	no	according to series resistor 6 - 28 V	max. 20 mA	green	1000 mcd	1.69.525.006/0000
no	no	according to series resistor 6 - 28 V	max. 20 mA	yellow	200 mcd	1.69.525.011/0000
yes	yes	24 - 28 V	15 - 20 mA	red	200 mcd	1.69.525.054/0000
yes	yes	24 - 28 V	13 - 18.5 mA	green	1000 mcd	1.69.525.059/0000
yes	yes	24 - 28 V	13 - 18.5 mA	yellow	200 mcd	1.69.525.064/0000
yes	no	24 - 28 V	15 - 20 mA	red	200 mcd	1.69.525.004/0000
yes	no	24 - 28 V	13 - 18.5 mA	green	1000 mcd	1.69.525.009/0000
yes	no	24 - 28 V	13 - 18.5 mA	yellow	200 mcd	1.69.525.014/0000

Technical data see page 3 - 12

3

integr.
LED

Signal lamps with integrated LED - 10 mm, round lens

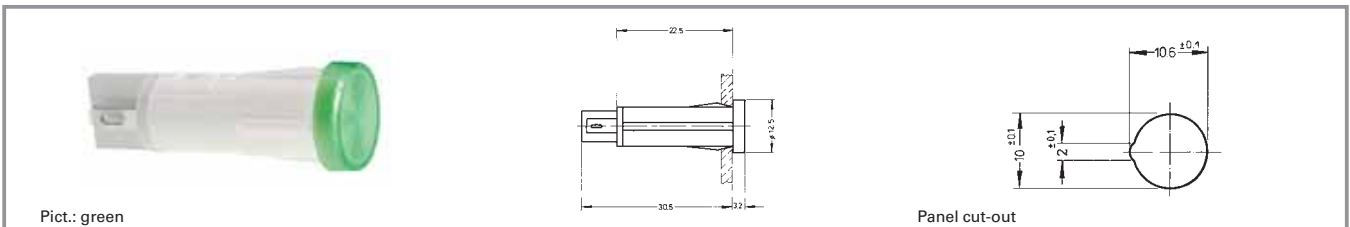

Integrated current resistor	Protecting diode	Operating voltage U_B	Forward current, I_F	Colour of lens	Light intensity	Order no.
yes	yes	24 - 28 V	15 - 20 mA	red	200 mcd	1.69.525.255/1300
yes	yes	24 - 28 V	13 - 18.5 mA	green	1000 mcd	1.69.525.260/1500
yes	yes	24 - 28 V	13 - 18.5 mA	yellow	200 mcd	1.69.525.265/1400
yes	yes	24 - 28 V	-	blue	300 mcd	1.69.525.266/1600
yes	yes	24 - 28 V	-	white	400 mcd	1.69.525.271/1000
yes	no	24 - 28 V	15 - 20 mA	red	200 mcd	1.69.525.205/1300
yes	no	24 - 28 V	13 - 18.5 mA	green	1000 mcd	1.69.525.210/1500
yes	no	24 - 28 V	13 - 18.5 mA	yellow	200 mcd	1.69.525.215/1400
yes	no	24 - 28 V	-	blue	300 mcd	1.69.525.216/1600
yes	no	24 - 28 V	-	white	400 mcd	1.69.525.221/1000

Technical data see page 3 - 12

Other voltages on request.

3

integr.
LED

RF 15 - Signal indicator



Pict.: green

Technical Data

General information

Colour of lens	see order block
Recommended key grid	19.05 mm

Dimensions

Length	15 mm
Width	15 mm
Overall height	9.7 mm

Mechanical design

Mounting	THT soldering in PCB
Illumination	fully illuminated 1 LED
LED colour	see order block
LED type	2 mm

Other specifications

Ambient temp. operating min.	-25 °C
Ambient temp. operating max.	+70 °C
Environmental resistance	acc. to IEC 60068-2 -14, -30, -33 and -78
Solderability / solder heat resistance	according to E DIN IEC 600 28-2-20
Wave soldering	260 °C max.
Manual soldering	350 °C / 5 sec. max.

3

integr.
LED

RF 15 - Signal indicator, fully illuminated, 1 LED



Pict.: green

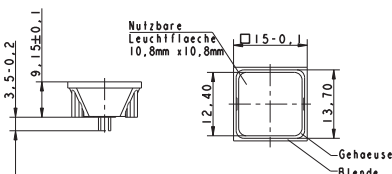

Overall height	Illumination	Colour of lens	LED colour	LED type	Order no.
9.7 mm	fully illuminated 1 LED	red	red	2 mm	3.14.200.051/0000
9.7 mm	fully illuminated 1 LED	green	green	2 mm	3.14.200.052/0000
9.7 mm	fully illuminated 1 LED	yellow	yellow	2 mm	3.14.200.053/0000
9.7 mm	fully illuminated 1 LED	orange	yellow	2 mm	3.14.200.054/0000
9.7 mm	fully illuminated 1 LED	blue	blue	2 mm	3.14.200.055/0000

Technical data see page 3 - 16

Technical data of LED see separate page at the beginning of chapter 4 PCB Keyswitches.

RF 19 - Signal indicator

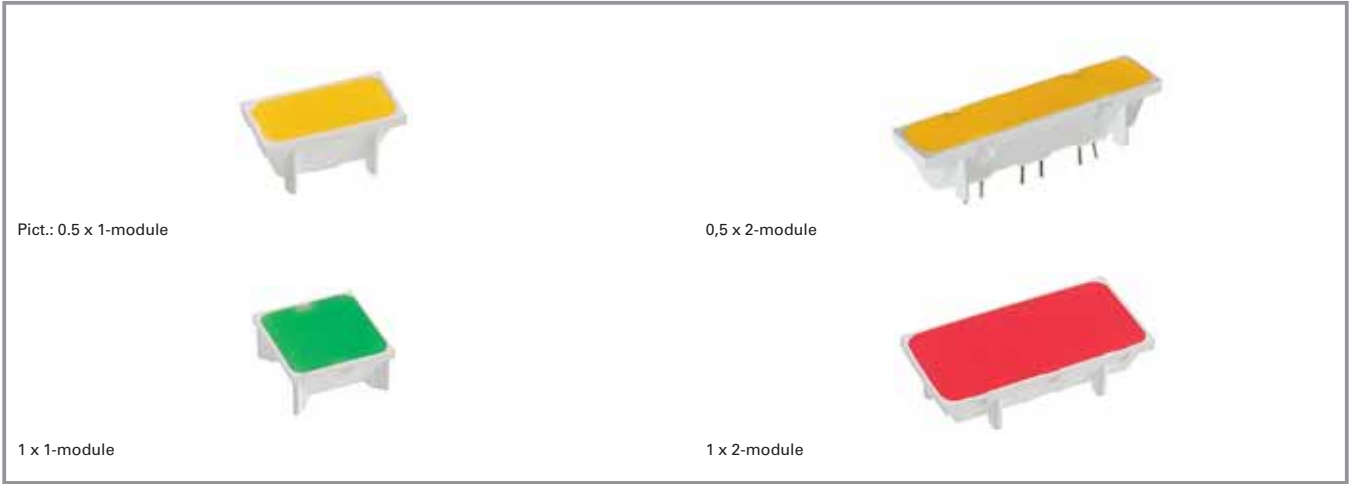

Technical Data

General information

Colour of lens	see order block
Recommended key grid	23/x mm

Dimensions

Length	see order block
Width	see order block
Overall height	9.15 mm

Mechanical design

Mounting	THT soldering in PCB
Illumination	see order block
LED colour	see order block
LED type	see order block

Other specifications

Ambient temp. operating min.	-25 °C
Ambient temp. operating max.	+70 °C
Environmental resistance	acc. to IEC 60068-2 -14, -30, -33 and -78
Solderability / solder heat resistance	according to E DIN IEC 600 28-2-20
Wave soldering	260 °C max.
Manual soldering	350 °C / 5 sec. max.

3

integr.
LED

RF 19 - Signal indicator, 1/2 x 1-module

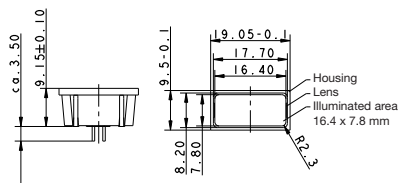

Pict.: 0.5 x 1-module

Illumination	Colour of lens	LED colour	LED type	Order no.
fully illuminated 1 LED	red	red	2 mm	3.14.002.061/0000
fully illuminated 1 LED	green	green	2 mm	3.14.002.062/0000
fully illuminated 1 LED	yellow	yellow	2 mm	3.14.002.063/0000
fully illuminated 1 LED	orange	yellow	2 mm	3.14.002.064/0000

Technical data see page 3 - 18

Technical data of LED see separate page at the beginning of chapter 4 PCB Keyswitches.

RF 19 - Signal indicator, 1/2 x 2-module

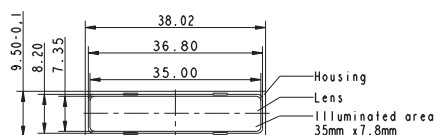
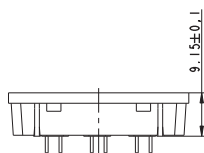

Pict.: 0,5 x 2-module

Illumination	Colour of lens	LED colour	LED type	Order no.
fully illuminated 3 LED	red	red	2 mm	3.14.002.908/0000
fully illuminated 3 LED	green	green	2 mm	3.14.002.909/0000
fully illuminated 3 LED	yellow	yellow	2 mm	3.14.002.910/0000
fully illuminated 3 LED	orange	yellow	2 mm	3.14.002.911/0000

Technical data see page 3 - 18

Technical data of LED see separate page at the beginning of chapter 4 PCB Keyswitches.

RF 19 - Signal indicator, 1 x 1-module

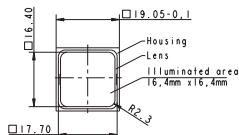
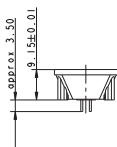

Pict.: 1 x 1-module

Illumination	Colour of lens	LED colour	LED type	Order no.
fully illuminated 2 LED	red	red	2 mm	3.14.002.051/0000
fully illuminated 2 LED	green	green	2 mm	3.14.002.052/0000
fully illuminated 2 LED	yellow	yellow	2 mm	3.14.002.053/0000
fully illuminated 2 LED	orange	yellow	2 mm	3.14.002.054/0000
fully illuminated 2 LED	blue	blue	2 mm	3.14.001.659/0000

Technical data see page 3 - 18

For technical data of the LED see separate page at the beginning of chapter „RF short-travel keyswitches“

Suitable for RK 90 system design, illuminated for 2-module keycap.

3

integr.
LED

RF 19 - Signal indicator, 1 x 2-module

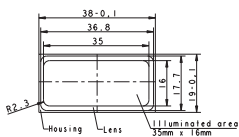
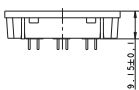

Pict.: 1 x 2-module

Illumination	Colour of lens	LED colour	LED type	Order no.
fully illuminated 5 LED	red	red	2 mm	3.14.002.071/0000
fully illuminated 5 LED	green	green	2 mm	3.14.002.072/0000
fully illuminated 5 LED	yellow	yellow	2 mm	3.14.002.073/0000
fully illuminated 5 LED	orange	yellow	2 mm	3.14.002.074/0000

Technical data see page 3 - 18

For technical data of the LED see separate page at the beginning of chapter „RF short-travel keyswitches“

RG 85 III - Signal indicator, without lens

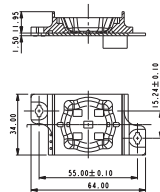

Technical Data

Dimensions

Mounting grid min.	55 x 35 mm
Length	64 mm
Width	34 mm

Mechanical design

Version	according to lens
Mounting	on U-rails or single mounting
Terminals	8-pin Micro-Match® female connector
Illumination	see order block

Other specifications

Ambient temp. operating min.	-25 °C
Ambient temp. operating max.	+70 °C
Storage temperature min.	-40 °C
Storage temperature max.	+80 °C
Environmental resistance	acc. to IEC 60068-2 -14, -30, -33 and -78
Degree of protection rail mounting	IP40
Degree of protection single mounting	IP65
Flammability of materials	according to UL 94 HB

Electrical characteristics

Operating voltage for LED	24±20% V
Input current LED	depending on LED colour 20 - 30 mA

Typical accessories RG 85 III - Signal indicator, without lens

Description	Photo	Order no.	Additional accessories see page
Cable, 8 wires, with socket connectors on both ends, length 2 m		5.03.772.262/0000	4 - 122
RG 85 III - Lens, square, for signal indicators		5.04.903.009/0000	4 - 122
RG 85 III - Lens, round, for signal indicators		5.04.903.010/0000	4 - 121
RG 85 III - Lens, triangular, for signal indicators		5.04.903.011/0000	4 - 122

RG 85 III - Signal indicator, without lens

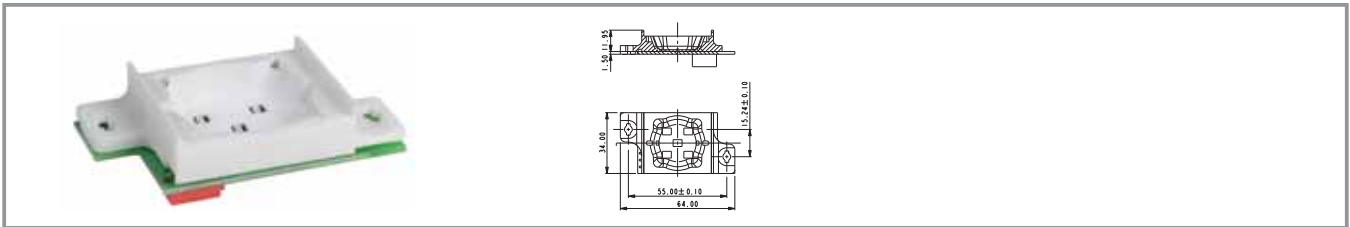

Illumination	Order no.
5 LED white	3.99.400.100/2000
5 LED red	3.99.400.100/3000
5 LED yellow	3.99.400.100/4000
5 LED green	3.99.400.100/5000
5 LED blue	3.99.400.100/6000
5 LED white, 5 LED blue	3.99.400.100/7000
5 LED green, 5 LED red	3.99.400.100/8000

Technical data see page 3 - 22

Please order round, square or triangular lenses separately.



General Data

Signal lamps with integral filament lamp, neon lamp or neon glow lamp.
For mounting hole diameters from 5 to 14 mm. The mm specification in the product name indicates the appropriate mounting hole diameter of the signal lamps.

Content

Signal lamps with integrated filament lamp - 5 mm	3 - 26
Signal lamps with integrated filament lamp - 5 mm, round lens	3 - 27
Signal lamps with integrated filament/neon lamp - 7 mm	3 - 28
Signal lamps with integrated filament/neon lamp - 7 mm, solder terminals	3 - 29
Signal lamps with integrated filament/neon lamp - 10 mm	3 - 30
Signal lamps with integrated filament/neon lamp - 10 mm, round lens	3 - 31
Signal lamps with integrated filament/neon lamp - 10 mm	3 - 32
Signal lamps with integrated filament/neon lamp - 10 mm, round lens	3 - 33
Signal lamps with integrated filament/neon lamp - 10 mm, square lens	3 - 34
Signal lamps with integrated filament/neon lamp - 10 mm, lens in arrow shape	3 - 35
Signal lamps with integrated filament/neon lamp - 14 mm	3 - 36
Signal lamps with integrated neon lamp - 14 mm, round lens, 230 V	3 - 37
Signal lamps with integrated filament lamp - 14 mm, round lens, 28 V	3 - 37

Signal lamps with integrated filament lamp - 5 mm



Pict.: green

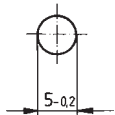

Mounting hole

Technical Data

General information

Form of lens	see order block
Colour of lens	see order block
Diameter of collar	see order block

Dimensions

Length of collar	see order block
Width of collar	see order block
Overall height	1 mm
Mounting depth	18 mm
Mounting hole	5 mm

Mechanical design

Mounting	pressing into hole
Terminals	solder terminals
Lamp socket	no
Lamp	filament lamp

Electrical characteristics

Voltage limit max.	24 V
Power limit max.	0.45 W

Other specifications

Operating life	10,000 h
Degree of protection from front side	IP40
Weight	0.3 g

3

integr.
Lamp

Signal lamps with integrated filament lamp - 5 mm, round lens

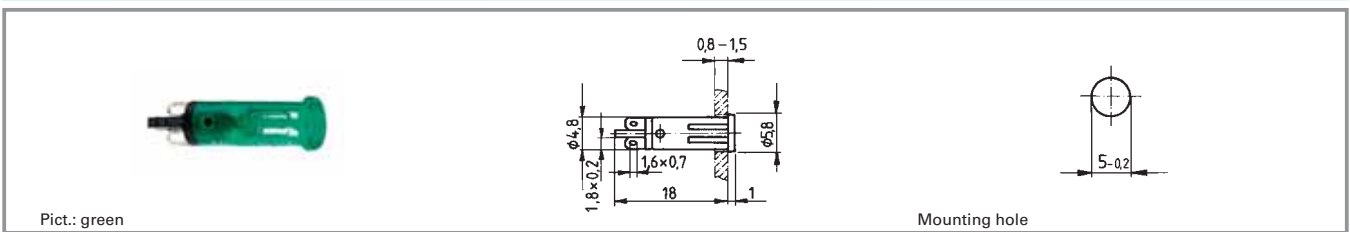

Voltage limit max.	Power limit max.	Lamp	Operating life	Colour of lens	Order no.
24 V	0.45 W	filament lamp	10000 h	transparent colourless	1.69.508.113/1002
24 V	0.45 W	filament lamp	10000 h	transparent red	1.69.508.113/1301
24 V	0.45 W	filament lamp	10000 h	transparent yellow	1.69.508.113/1402
24 V	0.45 W	filament lamp	10000 h	transparent green	1.69.508.113/1502
24 V	0.45 W	filament lamp	10000 h	transparent blue	1.69.508.113/1601

Technical data see page 3 - 26

Signal lamps with integrated filament/neon lamp - 7 mm

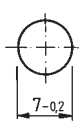

Pict.: yellow

Mounting hole

Technical Data

General information

Form of lens	round
Colour of lens	see order block
Diameter of collar	8.5

Dimensions

Overall height	5 mm
Mounting depth	see order block
Mounting hole	7 mm

Mechanical design

Mounting	pressing into hole
Terminals	see order block
Lamp socket	no
Lamp	see order block

Electrical characteristics

Voltage limit max.	see order block
Power limit max.	see order block

Other specifications

Operating life	see order block
Degree of protection from front side	IP40
Weight	0.87 g

3

integr.
Lamp

Approvals



VDET85° (only version with neon lamp)

Signal lamps with integrated filament/neon lamp - 7 mm, solder terminals

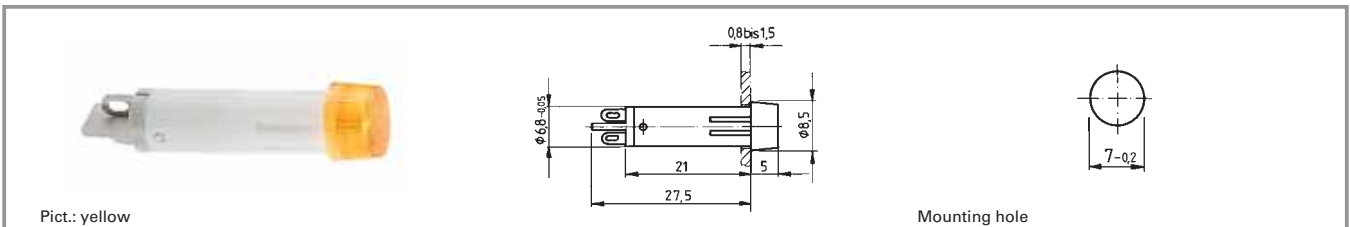

Voltage limit max.	Power limit max.	Terminals	Lamp	Operating life	Colour of lens	Order no.
24 V	0.84 W	solder terminals	filament lamp	25,000 h	transparent colourless	1.69.511.054/1002
24 V	0.84 W	solder terminals	filament lamp	25,000 h	transparent red	1.69.511.054/1301
24 V	0.84 W	solder terminals	filament lamp	25,000 h	transparent yellow	1.69.511.054/1402
24 V	0.84 W	solder terminals	filament lamp	25,000 h	transparent green	1.69.511.054/1502
230 V	-	solder terminals	neon lamp	-	transparent colourless	1.69.511.059/1002
230 V	-	solder terminals	neon lamp	-	transparent red	1.69.511.059/1301
230 V	-	solder terminals	neon lamp	-	transparent yellow	1.69.511.059/1402

Technical data see page 3 - 28

Other voltages on request.

3

integr.
Lamp

Signal lamps with integrated filament/neon lamp - 10 mm

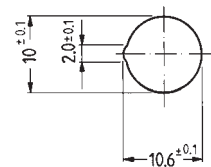

Panel cut-out

Technical Data

General information

Form of lens	see order block
Colour of lens	see order block
Diameter of collar	see order block

Dimensions

Length of collar	see order block
Width of collar	see order block
Overall height	1.2 mm
Mounting depth	32 mm
Mounting hole	10 mm

Mechanical design

Mounting	pressing into hole
Terminals	quick connector
	2.8 x 0.8 mm
Lamp socket	no
Lamp	see order block

Electrical characteristics

Voltage limit max.	see order block
Power limit max.	see order block

Other specifications

Operating life	see order block
Degree of protection from front side	IP40
Weight	2.5 g

Approvals



VDE T85° (only version with neon lamp)

3

integr.
Lamp

Signal lamps with integrated filament/neon lamp - 10 mm

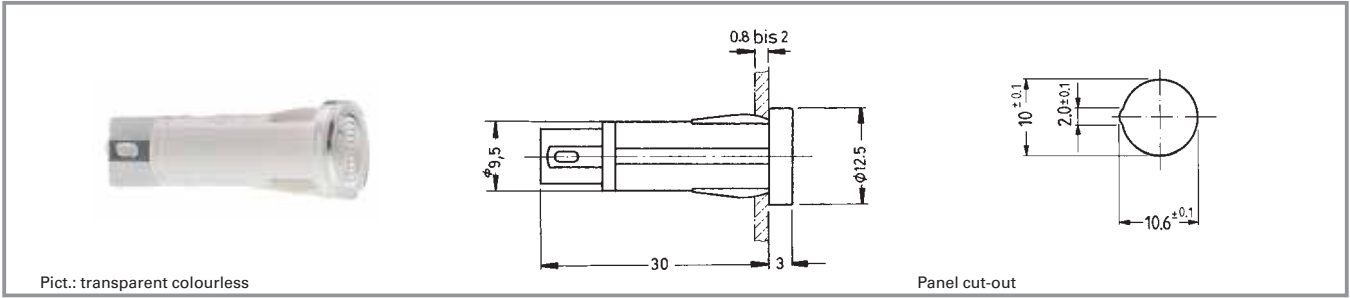

Technical Data

General information

Form of lens	see order block
Colour of lens	see order block
Diameter of collar	see order block

Dimensions

Length of collar	see order block
Width of collar	see order block
Overall height	3 mm
Mounting depth	30 mm
Mounting hole	10 mm

Mechanical design

Mounting	pressing into hole
Terminals	see order block
Lamp socket	no
Lamp	see order block

Electrical characteristics

Voltage limit max.	see order block
Power limit max.	see order block

Other specifications

Operating life	see order block
Degree of protection from front side	IP40
Weight	2.5 g

Approvals



VDE 0710
(T85° for filament
and T120° for neon
lamp versions)

Signal lamps with integrated filament/neon lamp - 10 mm, round lens

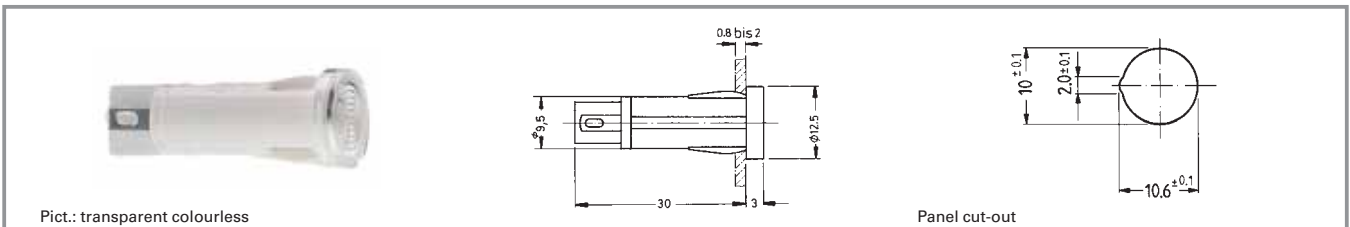

Voltage limit max.	Power limit max.	Lamp	Terminals	Operating life	Colour of lens	Order no.
28 V	1.2 W	filament lamp	quick connector 2.8 x 0.8	10,000 h	opaque white	1.69.507.105/0214
28 V	1.2 W	filament lamp	quick connector 2.8 x 0.8	10,000 h	transparent colourless	1.69.507.105/1002
28 V	1.2 W	filament lamp	quick connector 2.8 x 0.8	10,000 h	transparent red	1.69.507.105/1301
28 V	1.2 W	filament lamp	quick connector 2.8 x 0.8	10,000 h	transparent yellow	1.69.507.105/1402
28 V	1.2 W	filament lamp	quick connector 2.8 x 0.8	10,000 h	transparent green	1.69.507.105/1502
28 V	1.2 W	filament lamp	quick connector 2.8 x 0.8	10,000 h	transparent blue	1.69.507.105/1601
230 V	-	neon lamp	quick connector 2.8 x 0.8	-	transparent colourless	1.69.507.117/1002
230 V	-	neon lamp	quick connector 2.8 x 0.8	-	transparent red	1.69.507.117/1301
230 V	-	neon lamp	quick connector 2.8 x 0.8	-	transparent yellow	1.69.507.117/1402
230 V	-	neon glow lamp	quick connector 2.8 x 0.8	-	transparent green	1.69.507.118/1502

Technical data see page 3 - 32

Other voltages and versions with connection cable on request.

3

integr.
Lamp

Signal lamps with integrated filament/neon lamp - 10 mm, square lens

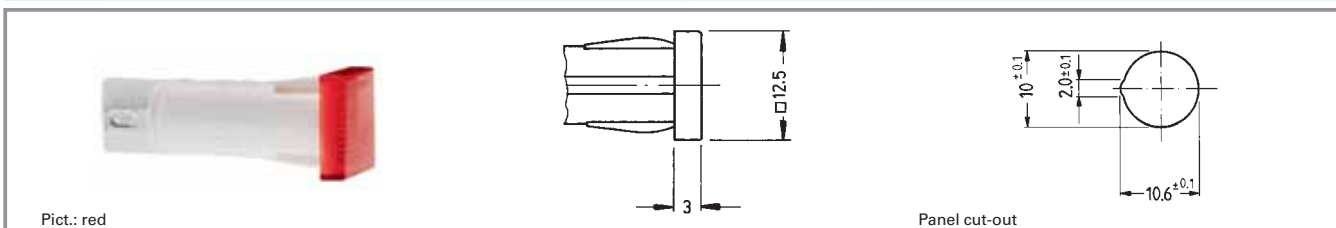

Voltage limit max.	Power limit max.	Lamp	Terminals	Operating life	Colour of lens	Order no.
28 V	1.2 W	filament lamp	quick connector 2.8 x 0.8	10,000 h	opaque white	1.69.507.125/0214
28 V	1.2 W	filament lamp	quick connector 2.8 x 0.8	10,000 h	transparent colourless	1.69.507.125/1002
28 V	1.2 W	filament lamp	quick connector 2.8 x 0.8	10,000 h	transparent red	1.69.507.125/1301
28 V	1.2 W	filament lamp	quick connector 2.8 x 0.8	10,000 h	transparent yellow	1.69.507.125/1402
28 V	1.2 W	filament lamp	quick connector 2.8 x 0.8	10,000 h	transparent green	1.69.507.125/1502
28 V	1.2 W	filament lamp	quick connector 2.8 x 0.8	10,000 h	transparent blue	1.69.507.125/1601
230 V	-	neon lamp	quick connector 2.8 x 0.8	-	transparent colourless	1.69.507.137/1002
230 V	-	neon lamp	quick connector 2.8 x 0.8	-	transparent red	1.69.507.137/1301
230 V	-	neon lamp	quick connector 2.8 x 0.8	-	transparent yellow	1.69.507.137/1402
230 V	-	neon glow lamp	quick connector 2.8 x 0.8	-	transparent green	1.69.507.138/1502

Technical data see page 3 - 32

Other voltages and versions with connection cable on request.

Signal lamps with integrated filament/neon lamp - 10 mm, lens in arrow shape

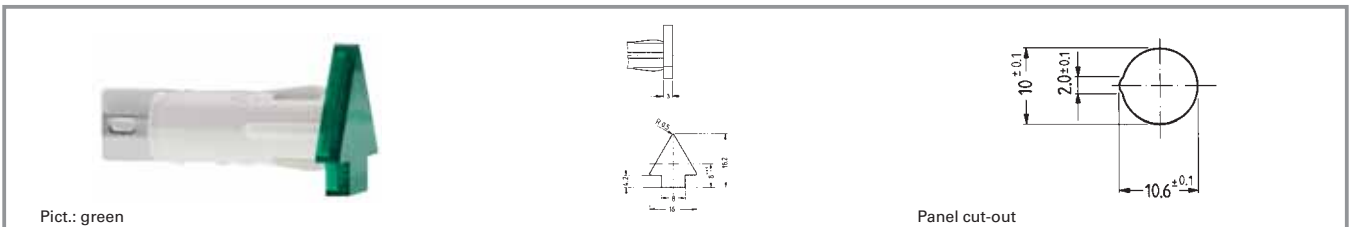

Voltage limit max.	Power limit max.	Lamp	Terminals	Operating life	Colour of lens	Order no.
28 V	1.2 W	filament lamp	quick connector 2.8 x 0.8	10,000 h	opaque white	1.69.507.145/0214
28 V	1.2 W	filament lamp	quick connector 2.8 x 0.8	10,000 h	transparent colourless	1.69.507.145/1002
28 V	1.2 W	filament lamp	quick connector 2.8 x 0.8	10,000 h	transparent red	1.69.507.145/1301
28 V	1.2 W	filament lamp	quick connector 2.8 x 0.8	10,000 h	transparent yellow	1.69.507.145/1402
28 V	1.2 W	filament lamp	quick connector 2.8 x 0.8	10,000 h	transparent green	1.69.507.145/1502
28 V	1.2 W	filament lamp	quick connector 2.8 x 0.8	10,000 h	transparent blue	1.69.507.145/1601
230 V	-	neon lamp	quick connector 2.8 x 0.8	-	transparent colourless	1.69.507.157/1002
230 V	-	neon lamp	quick connector 2.8 x 0.8	-	transparent red	1.69.507.157/1301
230 V	-	neon lamp	quick connector 2.8 x 0.8	-	transparent yellow	1.69.507.157/1402
230 V	-	neon glow lamp	quick connector 2.8 x 0.8	-	transparent green	1.69.507.158/1502

Technical data see page 3 - 32

Other voltages and versions with connection cable on request.

3

integr.
Lamp

Signal lamps with integrated filament/neon lamp - 14 mm



Technical Data

General information		Electrical characteristics	
Form of lens	see order block	Voltage limit max.	see order block
Colour of lens	see order block	Power limit max.	1.2 W
Dimensions		Other specifications	
Dimensions of collar	see order block	Operating life	see order block
Overall height	4 mm	Degree of protection from front side	IP40
Mounting depth	see order block	Weight	5 g
Mounting hole	14 mm		
Mechanical design			
Mounting	pressing into hole		
Terminals	see order block		
Lamp socket	no		
Lamp	see order block		

3

integr.
Lamp

Approvals



VDE

VDET85° (only version with neon lamp)

Signal lamps with integrated neon lamp - 14 mm, round lens, 230 V

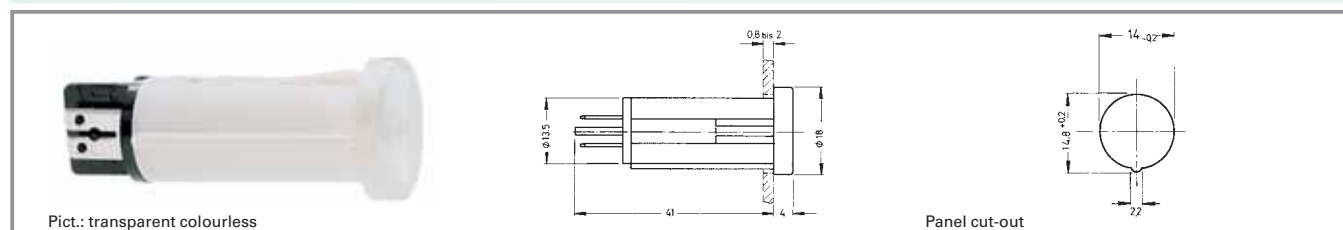

Voltage limit max.	Power limit max.	Lamp	Terminals	Operating life	Colour of lens	Order no.
230 V	-	neon lamp	quick connector 2.8 x 0.8	-	transparent colourless	1.02.614.502/1002
230 V	-	neon lamp	quick connector 2.8 x 0.8	-	transparent red	1.02.614.502/1301
230 V	-	neon lamp	quick connector 2.8 x 0.8	-	transparent yellow	1.02.614.502/1402
230 V	-	neon glow lamp	quick connector 2.8 x 0.8	-	transparent green	1.02.614.503/1502

Technical data see page 3 - 36

Signal lamps with integrated filament lamp - 14 mm, round lens, 28 V

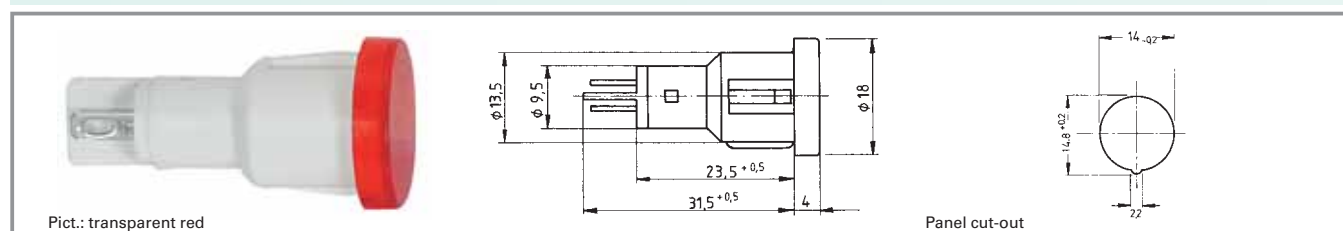

Voltage limit max.	Power limit max.	Lamp	Terminals	Operating life	Colour of lens	Order no.
28 V	1.2 W	filament lamp	quick connector 2.8 x 0.8	10,000 h	transparent colourless	1.69.523.003/1002
28 V	1.2 W	filament lamp	quick connector 2.8 x 0.8	10,000 h	transparent red	1.69.523.003/1301
28 V	1.2 W	filament lamp	quick connector 2.8 x 0.8	10,000 h	transparent yellow	1.69.523.003/1402
28 V	1.2 W	filament lamp	quick connector 2.8 x 0.8	10,000 h	transparent green	1.69.523.003/1502

Technical data see page 3 - 36

3

integr.
Lamp



General Data

Signal lamps with lamp socket. The standard illumination is by a filament lamp; illumination with LED is available on request. The mm specification in the product name indicates the appropriate mounting hole diameter of the signal lamps.

Content

8 mm Series - Signal lamp	3 - 42
8 mm Series - Signal lamp, round collar	3 - 43
8 mm Series - Signal lamp, square collar	3 - 43
Signal lamps with lamp socket - W 2 x 4.6d, 9.1 mm	3 - 44
Signal lamps with lamp socket - W 2 x 4.6d, 9.1 mm, round lens	3 - 45
Signal lamps with lamp socket - T 4.6, 9.1 mm	3 - 46
Signal lamps with lamp socket - T 4.6, 9.1 mm, round lens	3 - 47
Signal lamps with lamp socket - W 2x4.6d, 11.1 mm	3 - 48
Signal lamps with lamp socket - W 2x4.6d, 11 mm, round lens	3 - 49
Signal lamps with lamp socket - BA 9s (MBC/MCC), 16.2 mm	3 - 50
Signal lamps with lamp socket - BA 9s (MBC/MCC), 16.2 mm, round lens	3 - 51
Signal lamps with lamp socket - E 10 (MES), 16.2 mm	3 - 52
Signal lamps with lamp socket - E 10 (MES), 16.2 mm, round lens	3 - 53
Signal lamps with lamp socket - E 10 (MES), 16.2 mm, round lens	3 - 54
LUMOTAST FK - Signal lamp	3 - 56
LUMOTAST FK - Signal lamp, square collar	3 - 57
LUMOTAST FK - Signal lamp, round collar	3 - 58
LUMOTAST FK - Signal lamp, rectangular collar	3 - 58
LUMOTAST 25 - Signal lamp	3 - 60
LUMOTAST 25 - Signal lamp, 24 V, „Click“ quick-assembly feature	3 - 61
LUMOTAST 25 - Signal lamp, 24 V, ring nut fixing	3 - 62
LUMOTAST 75 IP40 - Signal lamp with lamp socket T 4.5	3 - 64
LUMOTAST 75 IP40 - Signal lamp with lamp socket T 4.5, round collar, protruding lens	3 - 66
LUMOTAST 75 IP40 - Signal lamp, square collar, flush lens	3 - 66
LUMOTAST 75 IP40 - Signal lamp, rectangular collar, flush lens	3 - 67
LUMOTAST 75 IP40 - Signal lamp, square collar, protruding lens	3 - 67

Signal lamps	3 - 39
--------------	--------

LUMOTAST 75 IP65 - Signal lamp	3 - 68
LUMOTAST 75 IP65 - Signal lamp, flush lens, square collar	3 - 70
LUMOTAST 75 IP65 - Signal lamp, protruding lens, square collar	3 - 70
LUMOTAST 75 IP65 - Signal lamp, flush lens, round collar	3 - 71
LUMOTAST 75 IP65 - Signal lamp, protruding lens, round collar	3 - 71
LUMOTAST 75 IP65 - Signal lamp, flush lens, rectangular collar	3 - 72
RAFIX 16 - Signal indicator	3 - 74
RAFIX 16 - Signal indicator, square lens	3 - 75
RAFIX 16 - Signal indicator, square collar, flush lens	3 - 76
RAFIX 16 - Signal indicator, square collar, protruding lens	3 - 76
RAFIX 16 - Signal indicator, round lens	3 - 77
RAFIX 16 - Signal indicator, round collar, flush lens	3 - 77
RAFIX 16 - Signal indicator, round collar, protruding lens	3 - 78
RAFIX 16 - Signal indicator, square collar, alignable without gaps, flush lens	3 - 78
RAFIX 16 - Signal indicator, square collar, alignable without gaps, protruding lens	3 - 79
RAFIX 16 F - Signal indicator	3 - 80
RAFIX 16 F - Signal indicator, flush lens, square black collar	3 - 81
RAFIX 16 F - Signal indicator, flush lens, round black collar	3 - 82
RAFIX 16 F - Signal indicator, flush lens, round metallized collar NEW	3 - 82
Signal lamps with lamp socket - BA 9s (MBC/MCC), 18.2 mm	3 - 84
Signal lamps with lamp socket - BA 9s (MBC/MCC), 18.2 mm, round lens	3 - 85
Signal lamps with lamp socket - E 14, 22.3 mm	3 - 86
Signal lamps with lamp socket - E 14, IP40, 22.3 mm	3 - 87
Signal lamps with lamp socket - E 14, 22.3 mm, screw-on lens, IP40	3 - 87
RAFIX 22 QR - Signal indicator	3 - 88
RAFIX 22 QR - Signal indicator, flat, round collar, for legend inserts	3 - 89
RAFIX 22 QR - Signal indicator, high, round collar NEW	3 - 90
RAFIX 22 QR - Signal indicator, flat, square collar, for legend inserts	3 - 90
RAFIX 22 QR - Signal indicator, high, square collar NEW	3 - 91
RAFIX 22 FS - Signal indicator	3 - 92
RAFIX 22 FS - Signal indicator, round collar, flat	3 - 93
RAFIX 22 FS - Signal indicator, round collar, high NEW	3 - 93
RAFIX 22 FS - Signal indicator, square collar, flat	3 - 94
RAFIX 22 FS - Signal indicator, round collar, high NEW	3 - 94
Signal lamps with lamp socket - E 14, 30.5 mm	3 - 96
Signal lamps with lamp socket - E 14, IP40, 30.5 mm	3 - 97
Signal lamps with lamp socket - BA 15d, 30.5 mm	3 - 98
Signal lamps with lamp socket - BA 15d, IP40, 30.5 mm	3 - 99

3

With
Socket

8 mm Series - Signal lamp

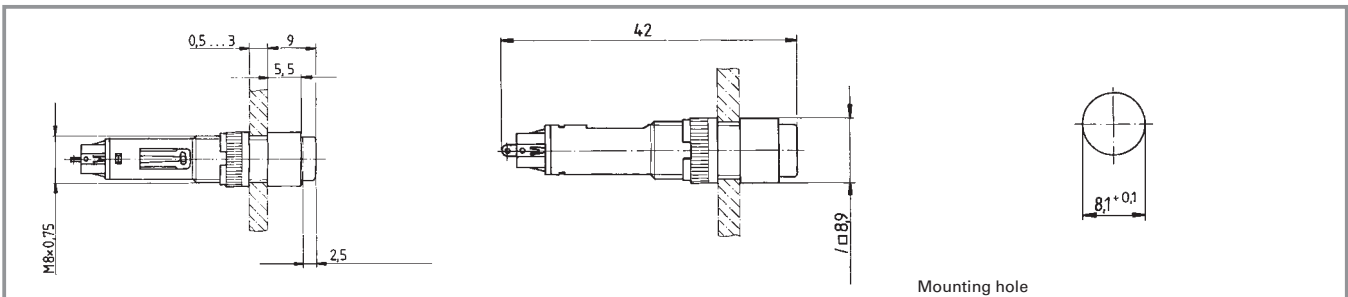

Technical Data

General information

Form of lens	protruding lens
Colour of lens	see order block
Form of collar	see order block

Dimensions

Length of collar	8.9 mm
Width of collar	8.9 mm
Diameter of collar	see order block
Overall height	9 mm
Mounting depth	31 mm
Mounting hole	8.1 mm

Mechanical design

Mounting	ring nut
Terminals	solder terminals
Lamp socket	Bi-Pin T 1
Lamp	filament lamp / LED

Electrical characteristics

Voltage limit max.	24 V
Power limit max.	0.4 W

Other specifications

Degree of protection from front side	IP40
Weight	2 g
Operation temperature min.	-25 °C
Ambient temp. operating max.	+55 °C
Storage temperature min.	-40 °C
Storage temperature max.	+80 °C
Environmental resistance	acc. to IEC 60068-2 -14, -30, -33 and -78
Soldering time max.	3 s
Soldering temperature max.	350 °C

3

With
Socket

Typical accessories 8 mm Series - Signal lamp

Description	Photo	Order no.	Additional accessories see page
Filament lamp, Bi-Pin T 1 base, 24 - 28 V		1.90.180.473/0000	5 - 5
LED Bi-Pin T 1, red, 3 V		1.90.691.026/0000	5 - 15
LED Bi-Pin T 1, green, 3 V		1.90.691.027/0000	5 - 15
LED Bi-Pin T 1, yellow, 3 V		1.90.691.028/0000	5 - 15
Fixing spanner M 8		5.58.002.027/7705	5 - 21

8 mm Series - Signal lamp, round collar

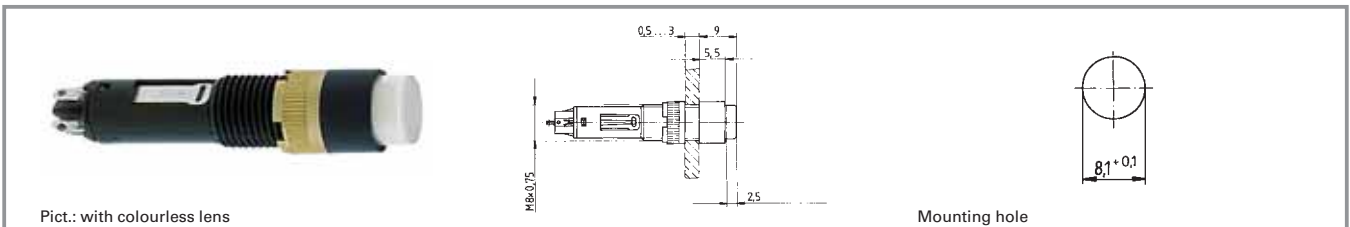

Voltage limit max.	Power limit max.	Lamp socket	Order no. without lens	Note
24 V	0.4 W	Bi-Pin T 1	1.65.120.001/0000	Please include the desired lens in your order.

Technical data see page 3 - 42

Lenses:
 Lens, transparent colourless: 5.05.510.359/1002
 Lens, transparent red: 5.05.510.359/1303
 Lens, transparent yellow: 5.05.510.359/1402
 Lens, transparent green: 5.05.510.359/1502

8 mm Series - Signal lamp, square collar

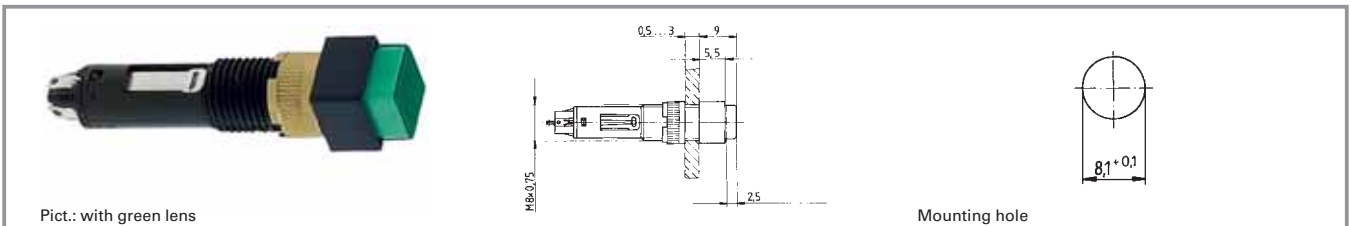

Voltage limit max.	Power limit max.	Lamp socket	Order no. without lens	Note
24 V	0.4 W	Bi-Pin T 1	1.65.120.011/0000	Please include the desired lens in your order.

Technical data see page 3 - 42

Lenses:
 Lens, transparent colourless: 5.05.510.360/1002
 Lens, transparent red: 5.05.510.360/1303
 Lens, transparent yellow: 5.05.510.360/1402
 Lens, transparent green: 5.05.510.360/1502

Signal lamps with lamp socket - W 2 x 4.6d, 9.1 mm



Pict.: red

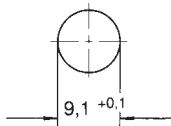

Mounting hole

Technical Data

General information

Form of lens	round
Colour of lens	see order block
Diameter of collar	11 mm

Dimensions

Overall height	7 mm
Mounting depth	25.5 mm
Mounting hole	9.10 mm

Mechanical design

Mounting	ring nut
Terminals	solder/quick connect terminals
	2.8 x 0.8 mm
Lamp socket	W 2 x 4.6d
Lamp	filament lamp

Electrical characteristics

Voltage limit max.	35 V
Power limit max.	1.2 W

Other specifications

Degree of protection from front side	IP40
Weight	1 g

Typical accessories Signal lamps with lamp socket - W 2 x 4.6d, 9.1 mm

Description	Photo	Order no.	Additional accessories see page
Filament lamp, W 2 x 4.6d base, 24 - 30 V		1.90.120.005/0000	5 - 4
Filament lamp, W 2 x 4.6d base, 60 V		1.90.120.009/0000	5 - 4
Filament lamp, W 2 x 4.6d base, 48 V		1.90.120.010/0000	5 - 4
Filament lamp, W 2 x 4.6d base, 24 V		1.90.120.011/0000	5 - 4
Filament lamp, W 2 x 4.6d base, 12 V		1.90.120.012/0000	5 - 4
Fixing spanner M 9, M 10		5.58.002.025/0105	5 - 21

Signal lamps with lamp socket - W 2 x 4.6d, 9.1 mm, round lens

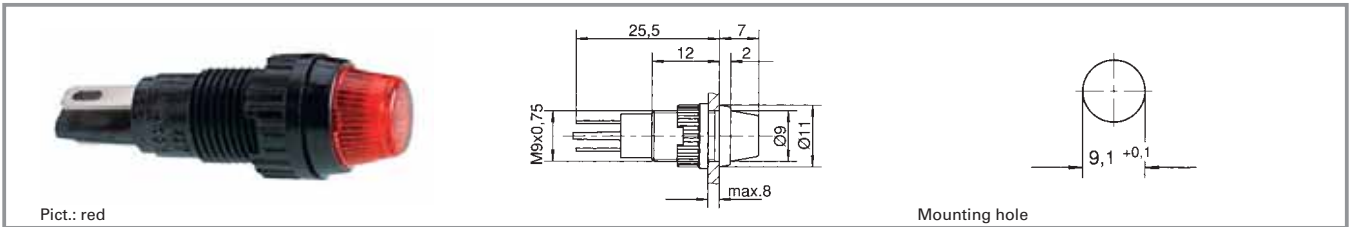

Voltage limit max.	Power limit max.	Lamp	Colour of lens	Order no. complete	Order no. single parts	
					Housing	Lens
35 V	1.2 W	filament lamp	transparent colourless	1.66.001.011/1002	1.66.001.026/0000	5.49.255.002/1002
35 V	1.2 W	filament lamp	transparent red	1.66.001.011/1301	1.66.001.026/0000	5.49.255.002/1301
35 V	1.2 W	filament lamp	transparent yellow	1.66.001.011/1402	1.66.001.026/0000	5.49.255.002/1402
35 V	1.2 W	filament lamp	transparent green	1.66.001.011/1502	1.66.001.026/0000	5.49.255.002/1502
35 V	1.2 W	filament lamp	transparent blue	1.66.001.011/1601	1.66.001.026/0000	5.49.255.002/1601

Technical data see page 3 - 44

Please order luminous elements separately.

Signal lamps with lamp socket - T 4.6, 9.1 mm



Technical Data

General information

Form of lens	see order block
Colour of lens	see order block
Diameter of collar	11 mm

Dimensions

Overall height	see order block
Mounting depth	30.5 mm
Mounting hole	9.1 mm

Mechanical design

Mounting	ring nut
Terminals	solder terminals
Lamp socket	T 4.6
Lamp	filament lamp

Electrical characteristics

Voltage limit max.	35 V
Power limit max.	1 W

Other specifications

Degree of protection from front side	IP40
Weight	1 g

Typical accessories Signal lamps with lamp socket - T 4.6, 9.1 mm

Description	Photo	Order no.	Additional accessories see page
Filament lamp, T 4.6 base, 12 V		1.90.100.012/0000	5 - 6
Filament lamp, T 4.6 base, 24 V		1.90.100.013/0000	5 - 6
Fixing spanner M 9, M 10		5.58.002.025/0105	5 - 21

Signal lamps with lamp socket - T 4.6, 9.1 mm, round lens

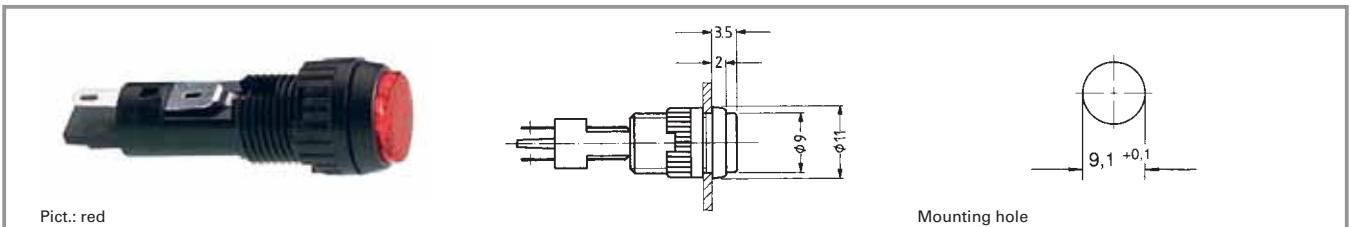

Voltage limit max.	Lamp socket	Lamp	Colour of lens	Order no. complete	Order no. single parts	
					Housing	Lens
35 V	T 4.6	filament lamp	transparent colourless	1.02.157.001/1002	1.02.157.021/0000	5.49.255.001/1002
35 V	T 4.6	filament lamp	transparent red	1.02.157.001/1307	1.02.157.021/0000	5.49.255.001/1307
35 V	T 4.6	filament lamp	transparent yellow	1.02.157.001/1403	1.02.157.021/0000	5.49.255.001/1403
35 V	T 4.6	filament lamp	transparent green	1.02.157.001/1510	1.02.157.021/0000	5.49.255.001/1510

Technical data see page 3 - 46

Please order luminous elements separately.

3

Signal lamps with lamp socket - T 4.6, 9.1 mm, round lens

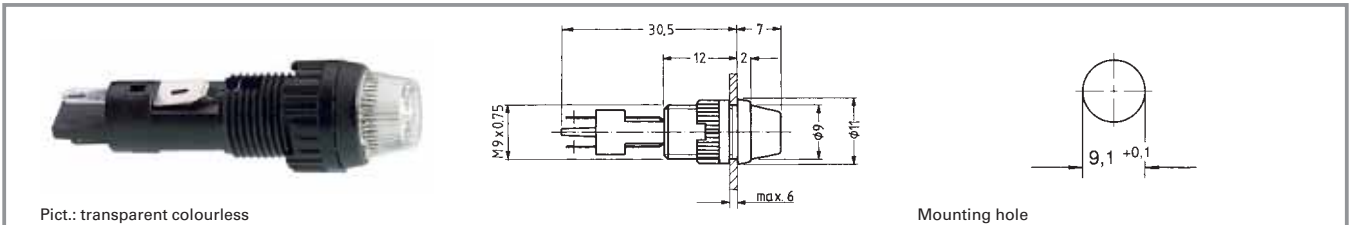

Voltage limit max.	Lamp socket	Lamp	Colour of lens	Order no. complete	Order no. single parts	
					Housing	Lens
35 V	T 4.6	filament lamp	transparent colourless	1.02.157.011/1002	1.02.157.021/0000	5.49.255.002/1002
35 V	T 4.6	filament lamp	transparent red	1.02.157.011/1301	1.02.157.021/0000	5.49.255.002/1301
35 V	T 4.6	filament lamp	transparent yellow	1.02.157.011/1402	1.02.157.021/0000	5.49.255.002/1402
35 V	T 4.6	filament lamp	transparent green	1.02.157.011/1502	1.02.157.021/0000	5.49.255.002/1502

Technical data see page 3 - 46

Please order luminous elements separately.

With
Socket

Signal lamps with lamp socket - W 2x4.6d, 11.1 mm



Pict.: with red lens

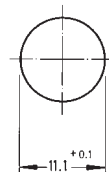

Mounting hole

Technical Data

General information

Form of lens	round
Colour of lens	see order block
Diameter of collar	11

Dimensions

Overall height	8.5 mm
Mounting depth	28.5 mm
Mounting hole	11.10 mm

Mechanical design

Mounting	ring nut
Terminals	quick connector A 2.8 x 0.5
Lamp socket	W 2 x 4.6 d
Lamp	filament lamp

Electrical characteristics

Voltage limit max.	35 V
Power limit max.	1.2 W

Other specifications

Degree of protection from front side	IP40
Weight	1.4 g

Typical accessories Signal lamps with lamp socket - W 2x4.6d, 11.1 mm

With
Socket

Description	Photo	Order no.	Additional accessories see page
Filament lamp, W 2 x 4.6d base, 24 - 30 V		1.90.120.005/0000	5 - 4
Filament lamp, W 2 x 4.6d base, 60 V		1.90.120.009/0000	5 - 4
Filament lamp, W 2 x 4.6d base, 48 V		1.90.120.010/0000	5 - 4
Filament lamp, W 2 x 4.6d base, 24 V		1.90.120.011/0000	5 - 4
Filament lamp, W 2 x 4.6d base, 12 V		1.90.120.012/0000	5 - 4
Protective sleeve made of Buna N (NBR), 8 x 30		5.52.011.023/0100	
Fixing spanner M 11, M 13		5.58.002.026/0105	5 - 21

Please include the desired lens in your order.

Signal lamps with lamp socket - W 2x4.6d, 11 mm, round lens

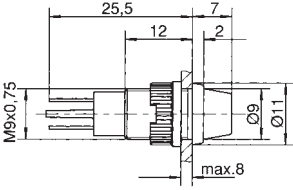
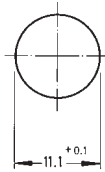
 Pict.: with red lens				 Mounting hole	
Voltage limit max.	Power limit max.	Lamp socket	Colour of lens	Order no. without lens	Note
35 V	1.2 W	W 2 x 4.6 d	-	1.66.003.091/0000	Please include the desired lens in your order.

Technical data see page 3 - 48

- Lenses:**
Lens transparent colourless: 5.49.255.003/1002
Lens transparent red: 5.49.255.003/1301
Lens transparent yellow: 5.49.255.003/1402
Lens transparent green: 5.49.255.003/1502

Please order luminous elements separately.

3

With
Socket

Signal lamps with lamp socket - BA 9s (MBC/MCC), 16.2 mm



Technical Data

General information

Form of lens	see order block
Colour of lens	see order block
Diameter of collar	see order block

Dimensions

Overall height	see order block
Mounting depth	45.8 mm
Mounting hole	16.2 mm

Mechanical design

Mounting	ring nut
Terminals	solder/quick connector 6.3x0.8 / 2x2.8x0.8mm
Lamp socket	BA 9 s
Lamp	filament lamp

Electrical characteristics

Voltage limit max.	250 V
Power limit max.	2 W

Other specifications

Degree of protection from front side	see order block
Weight	10 g

Approvals



VDE 0710

Typical accessories Signal lamps with lamp socket - BA 9s (MBC/MCC), 16.2 mm

Description	Photo	Order no.	Additional accessories see page
Protective sleeve for terminals made of Buna N (NBR)		5.52.011.027/0100	
Fixing spanner M 15, M 16		5.58.002.019/0105	5 - 21

3

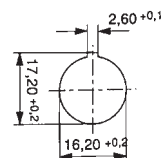
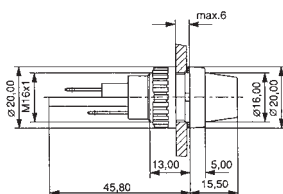

Pict.: transparent colourless

Panel cut-out

Voltage limit max.	Power limit max.	Degree of protection from front side	Colour of lens	Order no. complete	Order no. single parts	
					Housing	Lens
250 V	2 W	IP40	transparent colourless	1.63.004.001/1002	1.63.004.091/0000	5.49.205.013/1002
250 V	2 W	IP40	transparent red	1.63.004.001/1301	1.63.004.091/0000	5.49.205.013/1301
250 V	2 W	IP40	transparent yellow	1.63.004.001/1402	1.63.004.091/0000	5.49.205.013/1402
250 V	2 W	IP40	transparent green	1.63.004.001/1502	1.63.004.091/0000	5.49.205.013/1502

Accessoires:

Filament lamp, BA 9s base (MBC/MCC), 12 - 15 V: **1.90.060.132/0000**
 Filament lamp, BA 9s base (MBC/MCC), 24 - 30 V: **1.90.060.133/0000**
 Filament lamp, BA 9s base (MBC/MCC), 110 - 130 V: **1.90.060.137/0000**
 Neon lamp BA 9s (MBC/MCC), 220 V AC: **1.90.560.102/0000**

Technical data lamps see chapter 5

With Socket

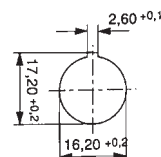
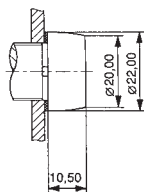

Pict.: yellow

Panel cut-out

Voltage limit max.	Power limit max.	Degree of protection from front side	Colour of lens	Order no. complete	Order no. single parts	
					Housing	Lens
250 V	2 W	IP65	transparent colourless	1.63.004.010/1002	1.63.004.100/0000	5.49.227.007/1002
250 V	2 W	IP65	transparent red	1.63.004.010/1301	1.63.004.100/0000	5.49.227.007/1301
250 V	2 W	IP65	transparent yellow	1.63.004.010/1402	1.63.004.100/0000	5.49.227.007/1402
250 V	2 W	IP65	transparent green	1.63.004.010/1502	1.63.004.100/0000	5.49.227.007/1502

Accessoires:

Accessories:
 Filament lamp, BA 9s base (MBC/MCC), 12 - 15 V: **1.90.060.003/0000**
 Filament lamp, BA 9s base (MBC/MCC), 24 - 30 V: **1.90.060.014/0000**
 Neon lamp BA 9s (MBC/MCC), 220 V AC: **1.90.560.002/0000**

Technical data lamps see chapter 5

Signal lamps with lamp socket - E 10 (MES), 16.2 mm



Technical Data

General information

Form of lens	round
Colour of lens	see order block
Diameter of collar	20 mm

Dimensions

Overall height	see order block
Mounting depth	see order block
Mounting hole	16.2 mm

Mechanical design

Mounting	ring nut
Terminals	see order block
Lamp socket	E 10
Lamp	filament lamp

Electrical characteristics

Voltage limit max.	250 V
Power limit max.	2 W

Other specifications

Degree of protection from front side	IP40
Weight	11 g

3

With
Socket

Approvals



VDE 0710

Typical accessories Signal lamps with lamp socket - E 10 (MES), 16.2 mm

Description	Photo	Order no.	Additional accessories see page
Filament lamp, E 10 (MES) base, 24 - 30 V		1.90.010.033/0000	5 - 10
Filament lamp, E 10 (MES) base, 110 - 130 V		1.90.010.037/0000	5 - 10
Protective sleeve for terminals		5.52.011.026/0100	
Fixing spanner M 15, M 16		5.58.002.019/0105	5 - 21

Signal lamps with lamp socket - E 10 (MES), 16.2 mm, round lens

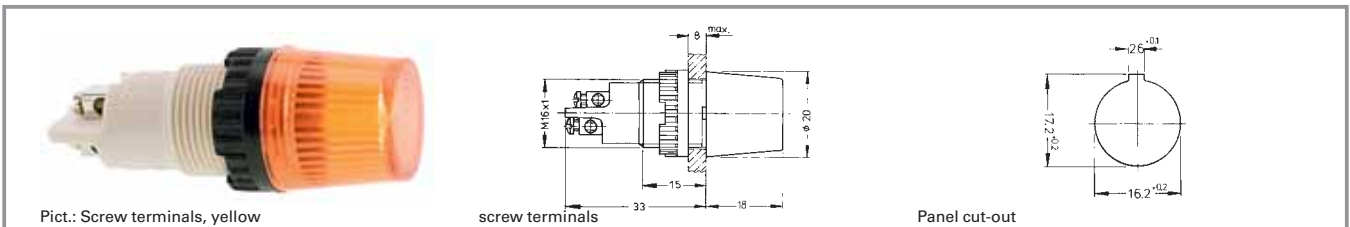

Voltage limit max.	Power limit max.	Terminals	Colour of lens	Order no. complete	Order no. single parts	
					Housing	Lens
250 V	2 W	screw terminals nickel-plated	transparent colourless	1.60.502.001/1002	1.60.502.099/0000	5.49.227.004/1002
250 V	2 W	screw terminals nickel-plated	transparent red	1.60.502.001/1301	1.60.502.099/0000	5.49.227.004/1301
250 V	2 W	screw terminals nickel-plated	transparent yellow	1.60.502.001/1402	1.60.502.099/0000	5.49.227.004/1402
250 V	2 W	screw terminals nickel-plated	transparent green	1.60.502.001/1502	1.60.502.099/0000	5.49.227.004/1502
250 V	2 W	screw terminals nickel-plated	transparent blue	1.60.502.001/1601	1.60.502.099/0000	5.49.227.004/1601

Technical data see page 3 - 52

Signal lamps with lamp socket - E 10 (MES), 16.2 mm, round lens

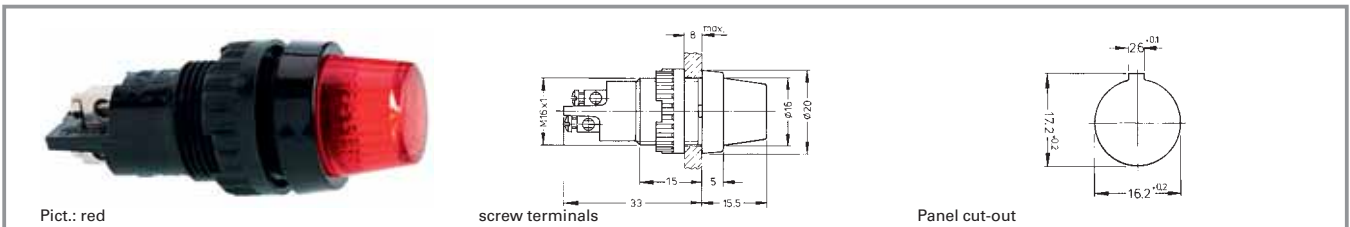

Voltage limit max.	Power limit max.	Terminals	Colour of lens	Order no. complete	Order no. single parts	
					Housing	Lens
250 V	2 W	screw terminals nickel-plated	transparent colourless	1.60.502.102/1002	1.60.502.091/0000	5.49.205.013/1002
250 V	2 W	screw terminals nickel-plated	transparent red	1.60.502.102/1301	1.60.502.091/0000	5.49.205.013/1301
250 V	2 W	screw terminals nickel-plated	transparent yellow	1.60.502.102/1402	1.60.502.091/0000	5.49.205.013/1402
250 V	2 W	screw terminals nickel-plated	transparent green	1.60.502.102/1502	1.60.502.091/0000	5.49.205.013/1502
250 V	2 W	screw terminals nickel-plated	transparent blue	1.60.502.102/1601	1.60.502.091/0000	5.49.205.013/1601

Technical data see page 3 - 52

Versions with 2.8 x 0.8 quick-connect terminals available on request.

3

With
Socket

Signal lamps with lamp socket - E 10 (MES), 16.2 mm, round lens

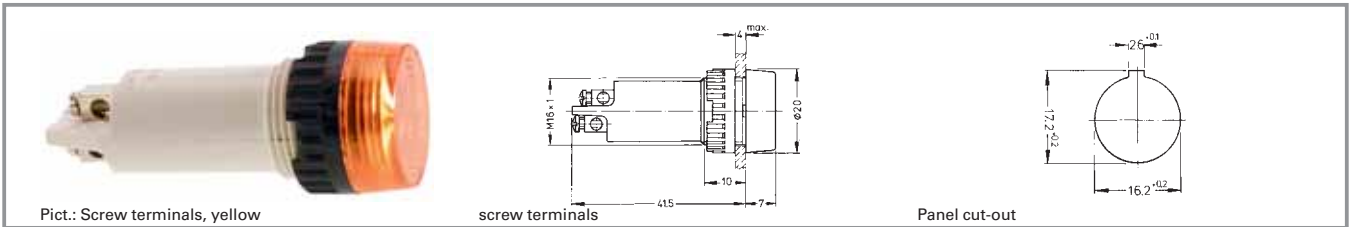

Voltage limit max.	Power limit max.	Terminals	Colour of lens	Order no. complete	Order no. single parts	
					Housing	Lens
250 V	2 W	screw terminals nickel-plated	transparent colourless	1.60.502.002/1002	1.60.502.098/0000	5.49.227.005/1002
250 V	2 W	screw terminals nickel-plated	transparent red	1.60.502.002/1301	1.60.502.098/0000	5.49.227.005/1301
250 V	2 W	screw terminals nickel-plated	transparent yellow	1.60.502.002/1402	1.60.502.098/0000	5.49.227.005/1402
250 V	2 W	screw terminals nickel-plated	transparent green	1.60.502.002/1502	1.60.502.098/0000	5.49.227.005/1502
250 V	2 W	screw terminals nickel-plated	transparent blue	1.60.502.002/1601	1.60.502.098/0000	5.49.227.005/1601

Technical data see page 3 - 52

3

With
Socket

LUMOTAST FK - Signal lamp

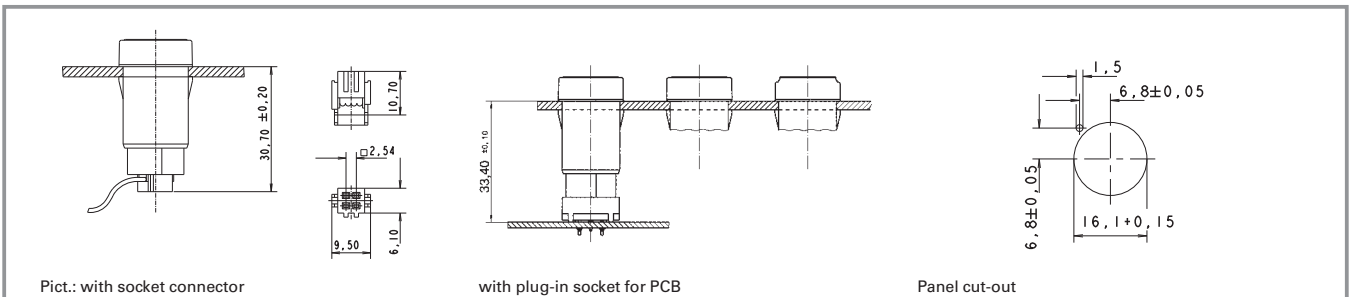

Pict.: with socket connector

with plug-in socket for PCB

Panel cut-out

Technical Data

General information

Form of lens	flat lens
Colour of lens	see order block
Form of collar	see order block

Dimensions

Length of collar	see order block
Width of collar	see order block
Overall height	see order block
Mounting depth with connector	30.7 mm
Mounting depth with plug-in socket	33.4 mm
Mounting hole	16.2 mm

Mechanical design

Mounting	click quick connection
Terminals	pin connector 4-pol./plug-in socket

Lamp socket
Lamp

Bi-Pin T 1/T 1¼
filament lamp / LED

Electrical characteristics

Voltage limit max.	24 V
Power limit max.	0.7 W

Other specifications

Degree of protection from front side	IP65
Weight	5 g
Operation temperature min.	-25 °C
Ambient temp. operating max.	+55 °C
Storage temperature min.	-40 °C
Storage temperature max.	+80 °C
Environmental resistance	acc. to IEC 60068-2 -14, -30, -33 and -78









3

With
Socket

Typical accessories LUMOTAST FK - Signal lamp

Description	Photo	Order no.	Additional accessories see page
Filament lamp, Bi-PinT 1¼ base, 12 V		1.90.180.474/0000	5 - 5
Filament lamp, Bi-PinT 1¼ base, 28 V		1.90.180.475/0000	5 - 5
LED Bi-PinT 1 superbright, red, 24 V		1.90.690.351/0000	5 - 15
LED Bi-PinT 1 superbright, green, 24 V		1.90.690.352/0000	5 - 15
LED Bi-PinT 1 superbright, yellow, 24 V		1.90.690.353/0000	5 - 15
LED Bi-PinT 1 superbright, blue, 24 V		1.90.690.354/0000	5 - 15
LED Bi-PinT 1 superbright, white, 24 V		1.90.690.355/0000	5 - 15

Typical accessories LUMOTAST FK - Signal lamp

Description	Photo	Order no.	Additional accessories see page
LED Bi-PinT 1, red, 3 V		1.90.691.026/0000	5 - 15
LED Bi-PinT 1, green, 3 V		1.90.691.027/0000	5 - 15
LED Bi-PinT 1, yellow, 3 V		1.90.691.028/0000	5 - 15
Plug-in socket for PCB		5.00.645.036/0000	5 - 23
Cable (flat ribbon cable 10 cm with socket connector and male quick connector, AMP 4-pin)		5.03.771.306/0000	5 - 22
Disassembly tool for LUMOTAST FK		5.05.800.041/0000	5 - 22
Flat ribbon cable, 4-wire, 1 m long		5.37.700.124/0000	5 - 23
Socket connector, 4-pin		5.92.025.368/0000	5 - 22

LUMOTAST FK - Signal lamp, square collar

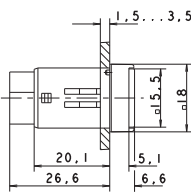
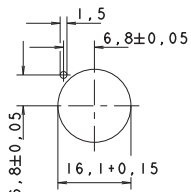
<div style="display: flex; justify-content: space-between; align-items: center;"> <div style="text-align: center;">  <p>Pict.: with red lens</p> </div> <div style="text-align: center;">  </div> <div style="text-align: center;">  <p>Panel cut-out</p> </div> </div>				
Power limit max.	Voltage limit max.	Lamp socket	Order no. without lens	Note
0.7 W	24 V	Bi-PinT 1/T 1¼	1.65.121.906/0000	Please include the desired lens in your order.

Technical data see page 3 - 56

Lenses:

Lens, square, transparent colourless: **5.49.075.015/1002**
 Lens, square, transparent red: **5.49.075.015/1306**
 Lens, square, transparent yellow: **5.49.075.015/1403**
 Lens, square, transparent green: **5.49.075.015/1505**
 Lens, square, transparent blue: **5.49.075.015/1607**

Do not press in lens in disassembled condition.
 A notch on the lamp socket identifies the cathode side.

LUMOTAST FK - Signal lamp, round collar

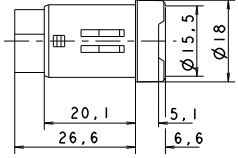
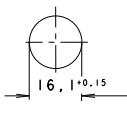
				
Pict.: with yellow lens				Panel cut-out
Power limit max.	Voltage limit max.	Lamp socket	Order no. without lens	Note
0.7 W	24 V	Bi-Pin T 1/T 1¼	1.65.121.936/0000	Please include the desired lens in your order.

Technical data see page 3 - 56

Lenses:

Lens, round, transparent colourless: **5.49.075.016/1002**
Lens, round, transparent red: **5.49.075.016/1306**
Lens, round, transparent yellow: **5.49.075.016/1403**
Lens, round, transparent green: **5.49.075.016/1505**
Lens, round, transparent blue: **5.49.075.016/1607**

Do not press in lens in disassembled condition.
A notch on the lamp socket identifies the cathode side.

LUMOTAST FK - Signal lamp, rectangular collar

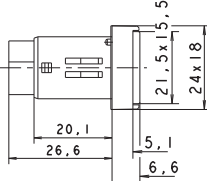
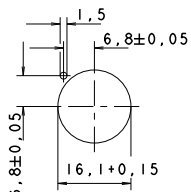
				
Pict.: with blue lens				Panel cut-out
Power limit max.	Voltage limit max.	Lamp socket	Order no. without lens	Note
0.7 W	24 V	Bi-Pin T 1/T 1¼	1.65.121.966/0000	Please include the desired lens in your order.

Technical data see page 3 - 56

Lenses:

Lens, rectangular, transparent colourless: **5.49.075.017/1002**
Lens, rectangular, transparent red: **5.49.075.017/1306**
Lens, rectangular, transparent yellow: **5.49.075.017/1403**
Lens, rectangular, transparent green: **5.49.075.017/1505**
Lens, rectangular, transparent blue: **5.49.075.017/1607**

Do not press in lens in disassembled condition.
A notch on the lamp socket identifies the cathode side.

3

With
Socket

LUMOTAST 25 - Signal lamp



Pict.: with red lens

with blue lens

Panel cut-out

Technical Data

General information

Form of lens	square
Colour of lens	see order block

Dimensions

Length of collar	25 mm
Width of collar	25 mm
Overall height	9.8 mm
Mounting depth with connector	30.7 mm
Mounting depth with plug-in socket	33.4 mm
Mounting hole	16.2 mm

Mechanical design

Mounting	see order block
Terminals	pin connector 4-pol./ plug-in socket

Lamp socket
Lamp

see order block
filament lamp / LED

Electrical characteristics

Voltage limit max.	24 V
Power limit max.	0.7 W

Other specifications

Degree of protection from front side	IP65
Weight	7 g
Operation temperature min.	-25 °C
Ambient temp. operating max.	+70 °C
Storage temperature min.	-40 °C
Storage temperature max.	+80 °C











3

With
Socket

Typical accessories LUMOTAST 25 - Signal lamp

Description	Photo	Order no.	Additional accessories see page
Filament lamp, Bi-PinT 1¼ base, 12 V		1.90.180.474/0000	5 - 5
Filament lamp, Bi-PinT 1¼ base, 28 V		1.90.180.475/0000	5 - 5
LED Bi-PinT 1 superbright, red, 24 V		1.90.690.351/0000	5 - 15
LED Bi-PinT 1 superbright, green, 24 V		1.90.690.352/0000	5 - 15
LED Bi-PinT 1 superbright, yellow, 24 V		1.90.690.353/0000	5 - 15
LED Bi-PinT 1 superbright, blue, 24 V		1.90.690.354/0000	5 - 15
LED Bi-PinT 1 superbright, white, 24 V		1.90.690.355/0000	5 - 15
LED Bi-PinT 1, red, 3 V		1.90.691.026/0000	5 - 15

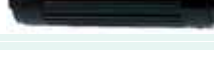
Typical accessories LUMOTAST 25 - Signal lamp

Description	Photo	Order no.	Additional accessories see page
LED Bi-PinT 1, green, 3 V		1.90.691.027/0000	5 - 15
LED Bi-PinT 1, yellow, 3 V		1.90.691.028/0000	5 - 15
Plug-in socket for PCB		5.00.645.036/0000	5 - 23
Cable (flat ribbon cable 10 cm with socket connector and male quick connector, AMP 4-pin)		5.03.771.306/0000	5 - 22
Disassembly tool for LUMOTAST 25, RAFIX 16		5.05.800.042/0000	2 - 94
Blanking cap complete with sealing disc and ring nut, square		5.05.800.049/0100	2 - 100, 5 - 26
Label holder, flush, for square collar		5.07.620.004/0000	2 - 96
Flat ribbon cable, 4-wire, 1 m long		5.37.700.124/0000	5 - 23
Fixing spanner M 15, M 16		5.58.002.019/0105	5 - 21
Legend insert, blank, use only for transparent lenses		5.70.635.000/2000	
Legend label 23 x 16 for label holder, without legend		5.73.111.000/0000	
Socket connector, 4-pin		5.92.025.368/0000	5 - 22

3

LUMOTAST 25 - Signal lamp, 24 V, „Click“ quick-assembly feature

With
Socket

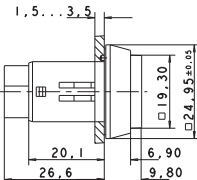
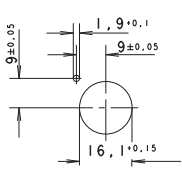
<div>    </div> <p>Pict.: with red lens</p> <p>Panel cut-out</p>				
Voltage limit max.	Power limit max.	Lamp socket	Order no. without lens	Note
24 V	0.7 W	Bi-PinT 1/T 1¼	1.65.122.906/0000	Please include the desired lens in your order.

Technical data see page 3 - 60

Lenses:

Lens, square, transparent colourless: 5.49.077.014/1002
 Lens, square, transparent red: 5.49.077.014/1306
 Lens, square, transparent yellow: 5.49.077.014/1403
 Lens, square, transparent green: 5.49.077.014/1505
 Lens, square, transparent blue: 5.49.077.014/1607

Do not press in lens in disassembled condition. Note when using a LED: A notch on the lamp identifies the cathode side.

LUMOTAST 25 - Signal lamp, 24 V, ring nut fixing

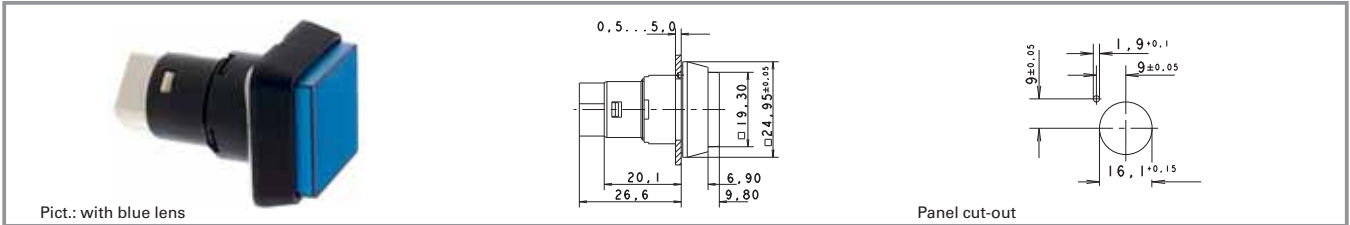

Voltage limit max.	Power limit max.	Lamp socket	Order no. without lens	Note
24 V	0.7 W	Bi-Pin T 1/T 1¼	1.65.122.956/0000	Please include the desired lens in your order.

Technical data see page 3 - 60

- Lenses:**
Lens, square, transparent colourless: 5.49.077.014/1002
Lens, square, transparent red: 5.49.077.014/1306
Lens, square, transparent yellow: 5.49.077.014/1403
Lens, square, transparent green: 5.49.077.014/1505
Lens, square, transparent blue: 5.49.077.014/1607

Do not press in lens in disassembled condition. Note when using LED: A notch on the lamp socket identifies the cathode side.

LUMOTAST 75 IP40 - Signal lamp with lamp socket T 4.5

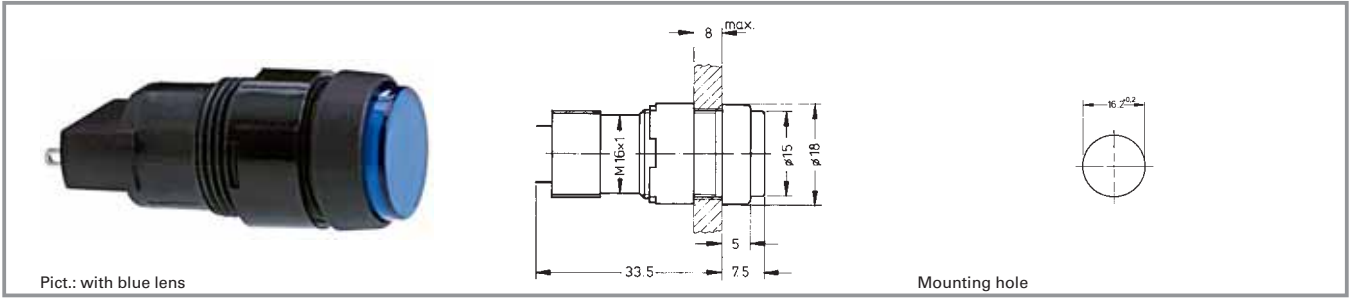

Technical Data

General information

Form of lens	see order block
Form of collar	see order block
Colour of collar	see order block

Dimensions

Length of collar	see order block
Width of collar	see order block
Diameter of collar	see order block
Overall height	7.5 mm
Mounting depth	33.5 mm
Mounting hole	16.2 mm

Mechanical design

Mounting	ring nut
Terminals	solder terminals
Lamp socket	T 4.5
Lamp	filament lamp / LED

Electrical characteristics

Voltage limit max.	35 V
Power limit max.	1.2 W

Other specifications

Degree of protection from front side	IP40
Weight	5 g
Operation temperature min.	-25 °C
Ambient temp. operating max.	+55 °C
Storage temperature min.	-40 °C
Storage temperature max.	+80 °C
Environmental resistance	acc. to IEC 60068-2 -14, -30, -33 and -78

With
Socket

Approvals



IEC 61058



UL 508



C22.2 No. 14-M91

Typical accessories LUMOTAST 75 IP40 - Signal lamp with lamp socket T 4.5

Description	Photo	Order no.	Additional accessories see page
Filament lamp, T 4.5 base, 12 V		1.90.100.022/0000	5 - 6
Filament lamp, T 4.5 base, 24 V		1.90.100.023/0000	5 - 6
LED T 4.5 superbright, red, 24 V		1.90.690.331/0000	5 - 16

Typical accessories LUMOTAST 75 IP40 - Signal lamp with lamp socket T 4.5

Description	Photo	Order no.	Additional accessories see page
LED T 4.5 superbright, green, 24 V		1.90.690.332/0000	5 - 16
LED T 4.5 superbright, yellow, 24 V		1.90.690.333/0000	5 - 16
LED T 4.5 superbright, blue, 24 V		1.90.690.334/0000	5 - 16
LED T 4.5 superbright, white, 24 V		1.90.690.335/0000	5 - 16
LED T 4.5, red, 2-3 V (use external resistor)		1.90.692.001/0000	5 - 16
LED T 4.5, green, 2-3 V (use external resistor)		1.90.692.002/0000	5 - 16
LED T 4.5, yellow, 2-3 V (use external resistor)		1.90.692.003/0000	5 - 16
Blanking cap, black, to cover spare holes, dimensions 18 x 18 mm		5.52.006.020/0103	5 - 26
Blanking cap, black, to cover spare holes, dimensions 18 x 24 mm		5.52.006.021/0100	5 - 26
Blanking cap, black, to cover spare holes, round 18 mm		5.52.006.022/0100	5 - 26
Fixing spanner M 15, M 16		5.58.002.019/0105	5 - 21

3

 With
 Socket

LUMOTAST 75 IP40 - Signal lamp with lamp socket T 4.5, round collar, protruding lens

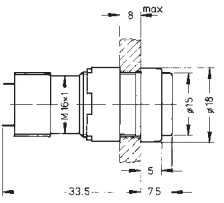
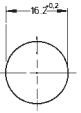
					
Pict.: with blue lens				Mounting hole	
Voltage limit max.	Power limit max.	Lamp socket	Colour of collar	Order no. without lens	Note
35 V	1.2 W	T 4.5	black	1.65.111.071/0000	Please include the desired lens and diffuser in your order.

Technical data see page 3 - 64

Lenses:
 Lens, round, transparent colourless, for filament lamp or LED: **5.49.257.011/1002**
 Lens, round, transparent red, for LED: **5.49.257.011/1301**
 Lens, round, transparent red, for filament lamp: **5.49.257.011/1303**
 Lens, round, transparent yellow, for filament lamp or LED: **5.49.257.011/1402**
 Lens, round, transparent green, for filament lamp: **5.49.257.011/1502**
 Lens, round, transparent green, for LED: **5.49.257.011/1503**
 Lens, round, transparent blue, for filament lamp: **5.49.257.011/1601**

Accessoires:
 Diffuser, round, for filament lamp, without legend: **5.72.050.000/0202**
 Diffuser, round, for LED, without legend: **5.72.050.000/0214**

3

LUMOTAST 75 IP40 - Signal lamp, square collar, flush lens

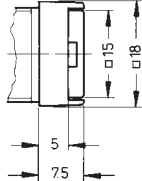
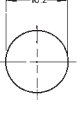
					
Pict.: with yellow lens				Mounting hole	
Voltage limit max.	Power limit max.	Lamp socket	Colour of collar	Order no. without lens	Note
35 V	1.2 W	T 4.5	black	1.65.111.061/0000	Please include the desired lens and diffuser in your order.

Technical data see page 3 - 64

Lenses:
 Lens, rectangular, transparent colourless, for filament lamp or LED: **5.49.275.036/1002**
 Lens, rectangular, transparent red, for LED: **5.49.275.036/1301**
 Lens, rectangular, transparent red, for filament lamp: **5.49.275.036/1303**
 Lens, rectangular, transparent yellow, for filament lamp or LED: **5.49.275.036/1402**
 Lens, rectangular, transparent green, for filament lamp: **5.49.275.036/1502**
 Lens, rectangular, transparent green, for LED: **5.49.275.036/1503**
 Lens, rectangular, transparent blue, for filament lamp: **5.49.275.036/1601**

Accessoires:
 Diffuser, square, for filament lamp, without legend: **5.73.013.000/0202**
 Diffuser, square, for LED, without legend: **5.73.013.000/0214**

With
Socket

LUMOTAST 75 IP40 - Signal lamp, rectangular collar, flush lens

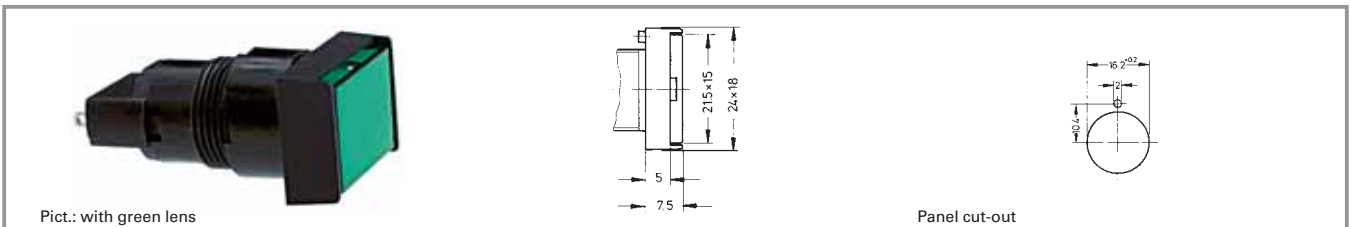

Voltage limit max.	Power limit max.	Lamp socket	Colour of collar	Order no. without lens	Note
35 V	1.2 W	T 4.5	black	1.65.111.051/0000	Please include the desired lens and diffuser in your order.

Technical data see page 3 - 64

Lenses:

Lens, rectangular, transparent colourless, for filament lamp or LED: **5.49.275.032/1002**
 Lens, rectangular, transparent red, for LED: **5.49.275.032/1301**
 Lens, rectangular, transparent red, for filament lamp: **5.49.275.032/1303**
 Lens, rectangular, transparent yellow, for filament lamp or LED: **5.49.275.032/1402**
 Lens, rectangular, transparent green, for filament lamp: **5.49.275.032/1502**
 Lens, rectangular, transparent green, for LED: **5.49.275.032/1503**
 Lens, rectangular, transparent blue, for filament lamp: **5.49.275.032/1601**

Accessoires:

Diffuser, rectangular, for filament lamp, without legend: **5.73.012.000/0202**
 Diffuser, rectangular, for LED, without legend: **5.73.012.000/0214**

LUMOTAST 75 IP40 - Signal lamp, square collar, protruding lens

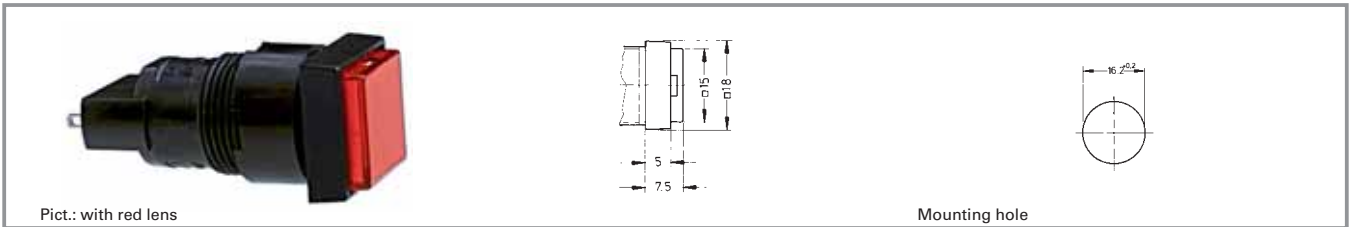

Voltage limit max.	Power limit max.	Lamp socket	Colour of collar	Order no. without lens	Note
35 V	1.2 W	T 4.5	black	1.65.111.081/0000	Please include the desired lens and diffuser in your order.

Technical data see page 3 - 64

Lenses:

Lens, rectangular, transparent colourless, for filament lamp or LED: **5.49.275.036/1002**
 Lens, rectangular, transparent red, for LED: **5.49.275.036/1301**
 Lens, rectangular, transparent red, for filament lamp: **5.49.275.036/1303**
 Lens, rectangular, transparent yellow, for filament lamp or LED: **5.49.275.036/1402**
 Lens, rectangular, transparent green, for filament lamp: **5.49.275.036/1502**
 Lens, rectangular, transparent green, for LED: **5.49.275.036/1503**
 Lens, rectangular, transparent blue, for filament lamp: **5.49.275.036/1601**

Accessoires:

Diffuser, square, for filament lamp, without legend: **5.73.013.000/0202**
 Diffuser, square, for LED, without legend: **5.73.013.000/0214**

LUMOTAST 75 IP65 - Signal lamp

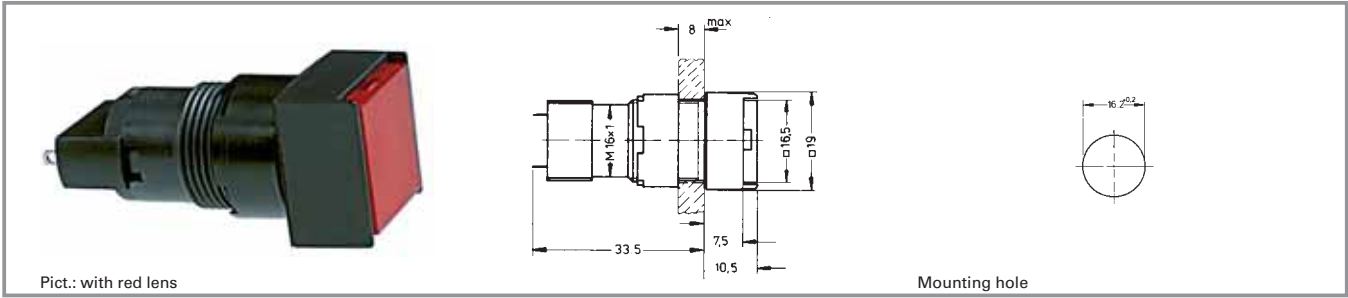

Technical Data

General information

Form of lens	see order block
Form of collar	see order block
Diameter of collar	see order block

Dimensions

Length of collar	see order block
Width of collar	see order block
Overall height	10.5 mm
Mounting depth	33.5 mm
Mounting hole	16.2 mm

Mechanical design

Mounting	ring nut
Terminals	solder terminals
Lamp socket	T 4.5
Lamp	filament lamp / LED

Electrical characteristics

Voltage limit max.	35 V
Power limit max.	1.2 W

Other specifications

Degree of protection from front side	IP65
Weight	5 g
Operation temperature min.	-25 °C
Ambient temp. operating max.	+55 °C
Storage temperature min.	-40 °C
Storage temperature max.	+80 °C

Approvals



IEC 61058



UL 508



C22.2 No. 14-M91

Typical accessories LUMOTAST 75 IP65 - Signal lamp

Description	Photo	Order no.	Additional accessories see page
Filament lamp, T 4.5 base, 12 V		1.90.100.022/0000	5 - 6
Filament lamp, T 4.5 base, 24 V		1.90.100.023/0000	5 - 6
LED T 4.5 superbright, red, 24 V		1.90.690.331/0000	5 - 16
LED T 4.5 superbright, green, 24 V		1.90.690.332/0000	5 - 16

Typical accessories LUMOTAST 75 IP65 - Signal lamp

Description	Photo	Order no.	Additional accessories see page
LEDT 4.5 superbright, yellow, 24 V		1.90.690.333/0000	5 - 16
LEDT 4.5 superbright, blue, 24 V		1.90.690.334/0000	5 - 16
LEDT 4.5 superbright, white, 24 V		1.90.690.335/0000	5 - 16
LEDT 4.5, red, 2-3 V (use external resistor)		1.90.692.001/0000	5 - 16
LEDT 4.5, yellow, 2-3 V (use external resistor)		1.90.692.003/0000	5 - 16
Lamp extractor for lamp diameter 4 mm		1.90.900.002/0000	5 - 5, 5 - 6, 5 - 20
Lamp extractor for lamp diameter 5-6 mm		1.90.900.004/0000	5 - 16, 5 - 20
Blanking cap, black, to cover spare holes, dimensions 18 x 18 mm		5.52.006.020/0103	5 - 26
Blanking cap, black, to cover spare holes, dimensions 18 x 24 mm		5.52.006.021/0100	5 - 26
Blanking cap, black, to cover spare holes, round 18 mm		5.52.006.022/0100	5 - 26
Fixing spanner M 15, M 16		5.58.002.019/0105	5 - 21

3

With
Socket

LUMOTAST 75 IP65 - Signal lamp, flush lens, square collar

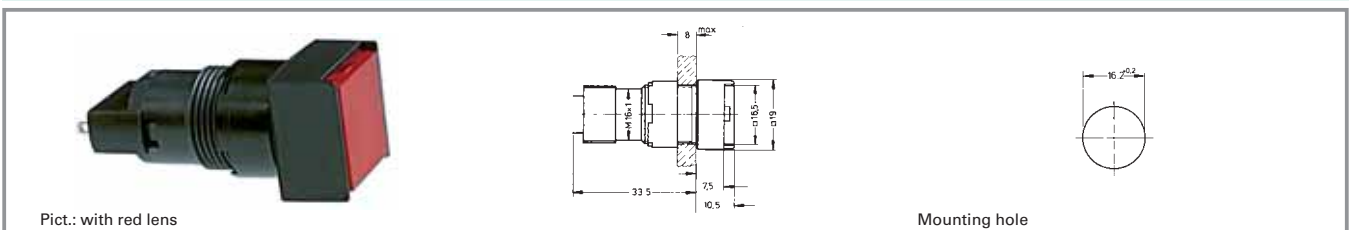

Voltage limit max.	Power limit max.	Lamp socket	Form of collar	Order no. without lens	Note
35 V	1.2 W	T 4.5	square	1.65.111.066/0000	Please include the desired lens in your order.

Technical data see page 3 - 68

Lenses:

Lens, square, transparent colourless, for filament lamp or LED: **5.49.277.052/1002**
 Lens, square, transparent red, for LED: **5.49.277.052/1301**
 Lens, square, transparent red, for filament lamp: **5.49.277.052/1303**
 Lens, square, transparent yellow, for filament lamp or LED: **5.49.277.052/1402**
 Lens, square, transparent green, for filament lamp: **5.49.277.052/1502**
 Lens, square, transparent green, for LED: **5.49.277.052/1503**
 Lens, square, transparent blue, for filament lamp: **5.49.277.052/1601**

Accessoires:

Legend insert, square, without legend: **5.70.629.000/2000**

For assembly, press the lens as far as possible.

3

LUMOTAST 75 IP65 - Signal lamp, protruding lens, square collar

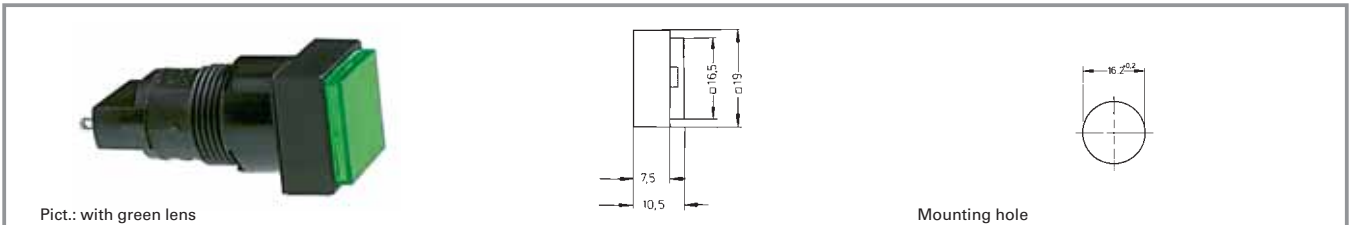

Voltage limit max.	Power limit max.	Lamp socket	Form of collar	Order no. without lens	Note
35 V	1.2 W	T 4.5	square	1.65.111.086/0000	Please include the desired lens in your order.

Technical data see page 3 - 68

Lenses:

Lens, square, transparent colourless, for filament lamp or LED: **5.49.277.052/1002**
 Lens, square, transparent red, for LED: **5.49.277.052/1301**
 Lens, square, transparent red, for filament lamp: **5.49.277.052/1303**
 Lens, square, transparent yellow, for filament lamp or LED: **5.49.277.052/1402**
 Lens, square, transparent green, for filament lamp: **5.49.277.052/1502**
 Lens, square, transparent green, for LED: **5.49.277.052/1503**
 Lens, square, transparent blue, for filament lamp: **5.49.277.052/1601**

Accessoires:

Legend insert, square, without legend: **5.70.629.000/2000**

For assembly, press the lens as far as possible.

With
Socket

LUMOTAST 75 IP65 - Signal lamp, flush lens, round collar

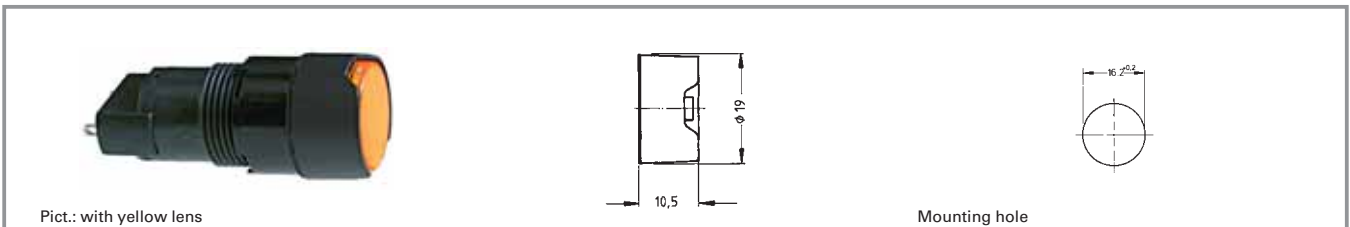

Voltage limit max.	Power limit max.	Lamp socket	Form of collar	Order no. without lens	Note
35 V	1.2 W	T 4.5	round	1.65.111.096/0000	Please include the desired lens in your order.

Technical data see page 3 - 68

Lenses:

Lens, round, transparent colourless, for filament lamp or LED: **5.49.259.013/1002**
 Lens, round, transparent red, for LED: **5.49.259.013/1301**
 Lens, round, transparent red, for filament lamp: **5.49.259.013/1303**
 Lens, round, transparent yellow, for filament lamp or LED: **5.49.259.013/1402**
 Lens, round, transparent green, for filament lamp: **5.49.259.013/1502**
 Lens, round, transparent green, for LED: **5.49.259.013/1503**
 Lens, round, transparent blue, for filament lamp: **5.49.259.013/1601**

Accessoires:

Legend insert, round, without legend: **5.70.059.000/2000**

For assembly, press the lens as far as possible.

3

LUMOTAST 75 IP65 - Signal lamp, protruding lens, round collar

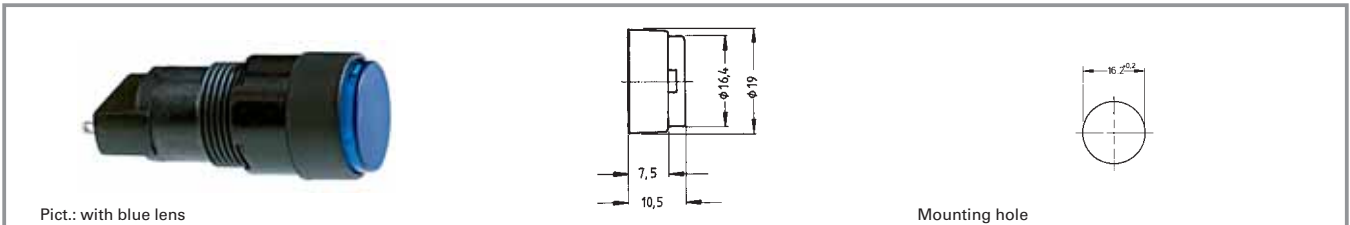

Voltage limit max.	Power limit max.	Lamp socket	Form of collar	Order no. without lens	Note
35 V	1.2 W	T 4.5	round	1.65.111.076/0000	Please include the desired lens in your order.

Technical data see page 3 - 68

Lenses:

Lens, round, transparent colourless, for filament lamp or LED: **5.49.259.013/1002**
 Lens, round, transparent red, for LED: **5.49.259.013/1301**
 Lens, round, transparent red, for filament lamp: **5.49.259.013/1303**
 Lens, round, transparent yellow, for filament lamp or LED: **5.49.259.013/1402**
 Lens, round, transparent green, for filament lamp: **5.49.259.013/1502**
 Lens, round, transparent green, for LED: **5.49.259.013/1503**
 Lens, round, transparent blue, for filament lamp: **5.49.259.013/1601**

Accessoires:

Legend insert, round, without legend: **5.70.059.000/2000**

For assembly, press the lens as far as possible.

With
Socket

LUMOTAST 75 IP65 - Signal lamp, flush lens, rectangular collar

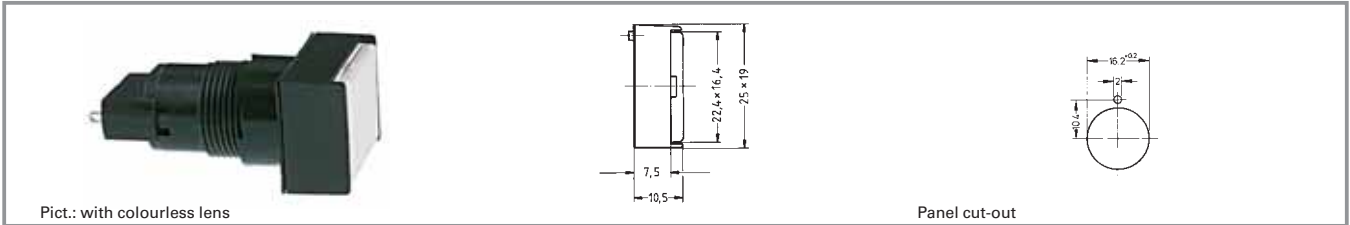

Voltage limit max.	Power limit max.	Lamp socket	Form of collar	Order no. without lens	Note
35 V	1.2 W	T 4.5	rectangular	1.65.111.056/0000	Please include the desired lens in your order.

Technical data see page 3 - 68

Lenses:

- Lens, rectangular, transparent colourless, for filament lamp or LED: 5.49.277.058/1002
- Lens, rectangular, transparent red, for LED: 5.49.277.058/1301
- Lens, rectangular, transparent red, for filament lamp: 5.49.277.058/1303
- Lens, rectangular, transparent yellow, for filament lamp or LED: 5.49.277.058/1402
- Lens, rectangular, transparent green, for filament lamp: 5.49.277.058/1502
- Lens, rectangular, transparent green, for LED: 5.49.277.058/1503
- Lens, rectangular, transparent blue, for filament lamp: 5.49.277.058/1601

Accessoires:

- Legend insert, rectangular without legend: 5.70.630.000/2000

For assembly, press the lens as far as possible.

3

With
Socket

RAFIX 16 - Signal indicator



Pict.: transparent yellow

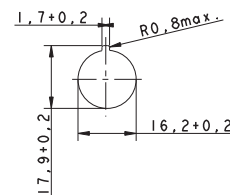
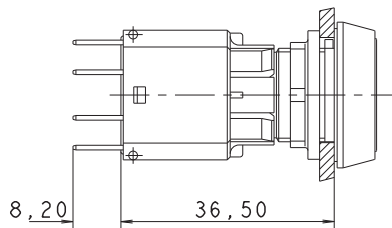

Panel cut-out

Technical Data

General information

Form of lens	see order block
Colour of lens	see order block
Form of collar	see order block

Dimensions

Collar dimensions	see order block
Overall height	see order block
Mounting depth	30.5 / 44.7 mm
Mounting hole	16.2 mm
Key grid	25 x 25 mm

Mechanical design

Mounting	ring nut
----------	----------

Other specifications

Degree of protection from front side	IP65
Operation temperature min.	-25 °C
Ambient temp. operating max. without lamp /LED	+70 °C
Ambient temp. operating max. with lamp /LED	+55 °C
Storage temperature min.	-40 °C
Storage temperature max.	+85 °C
Environmental resistance	acc. to IEC 60068-2 -14, -30, -33 and -78

Approvals



IEC 61058



C22.2 No. 14-M91

With
Socket

Typical accessories RAFIX 16 - Signal indicator

Description	Photo	Order no.	Additional accessories see page
RAFIX 16 - Lamp socket W 2 x 4.6 d, quick-connect terminals		1.71.212.001/0000	2 - 91
RAFIX 16 - Lamp socket W 2 x 4.6 d, quick-connect terminals		1.71.212.011/0000	2 - 91
LED W 2 x 4.6d superbright, white, 24 V		1.90.690.365/0000	5 - 14
Disassembly tool for LUMOTAST 25, RAFIX 16		5.05.800.042/0000	2 - 94
Label holder, flush, for square collar		5.07.620.004/0000	2 - 96

Typical accessories RAFIX 16 - Signal indicator

Description	Photo	Order no.	Additional accessories see page
Fixing spanner for hexagon nut		5.58.002.034/0000	2 - 95

For suitable LEDs and filament lamps, refer to the chapter „RAFIX 16 lamp sockets“; for additional accessories, refer to the chapter „RAFIX 16 special accessories“.

RAFIX 16 - Signal indicator, square lens

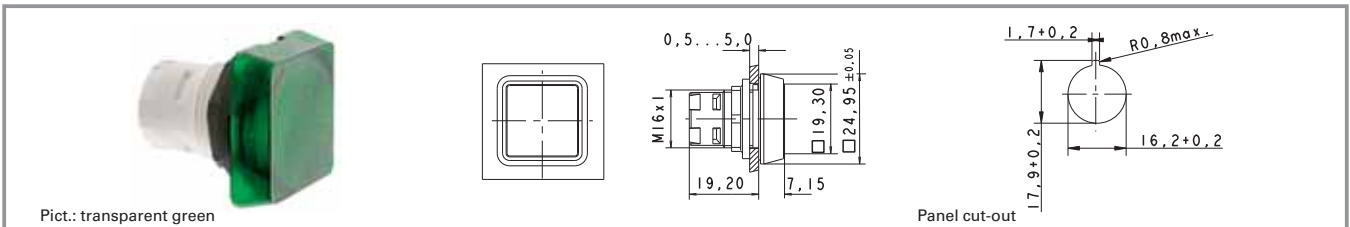

Form of lens	Colour of lens	Order no. complete	Order no. single parts	
			Housing	Lens
lens square	transparent colourless	1.65.124.001/1002	1.65.124.101/0000	5.49.263.006/1002
lens square	transparent red	1.65.124.001/1306	1.65.124.101/0000	5.49.263.006/1306
lens square	transparent yellow	1.65.124.001/1403	1.65.124.101/0000	5.49.263.006/1403
lens square	transparent green	1.65.124.001/1505	1.65.124.101/0000	5.49.263.006/1505
lens square	transparent blue	1.65.124.001/1607	1.65.124.101/0000	5.49.263.006/1607

Technical data see page 3 - 74

Legending can only be made externally on a label holder.

RAFIX 16 - Signal indicator, square collar, flush lens

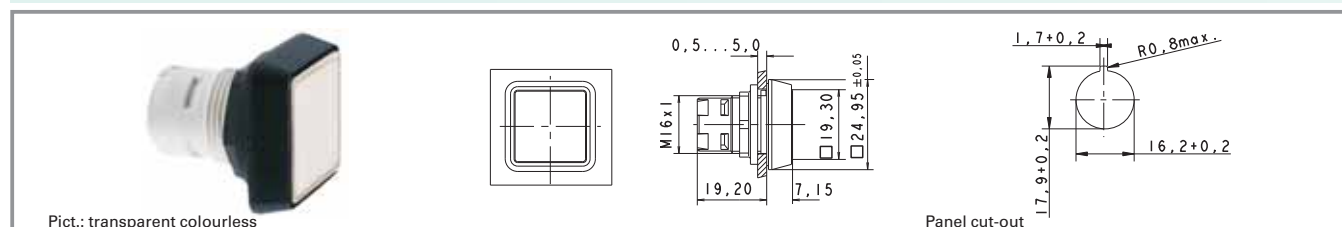

Form of lens	Colour of lens	Order no. complete	Order no. single parts	
			Housing	Lens
flat lens	transparent colourless	1.65.124.301/1002	1.65.124.401/0000	5.49.077.011/1002
flat lens	transparent red	1.65.124.301/1306	1.65.124.401/0000	5.49.077.011/1306
flat lens	transparent yellow	1.65.124.301/1403	1.65.124.401/0000	5.49.077.011/1403
flat lens	transparent green	1.65.124.301/1505	1.65.124.401/0000	5.49.077.011/1505
flat lens	transparent blue	1.65.124.301/1607	1.65.124.401/0000	5.49.077.011/1607

Technical data see page 3 - 74

Accessoires:

Legend insert, blank, use only for transparent lenses: 5.70.635.000/2000

RAFIX 16 - Signal indicator, square collar, protruding lens

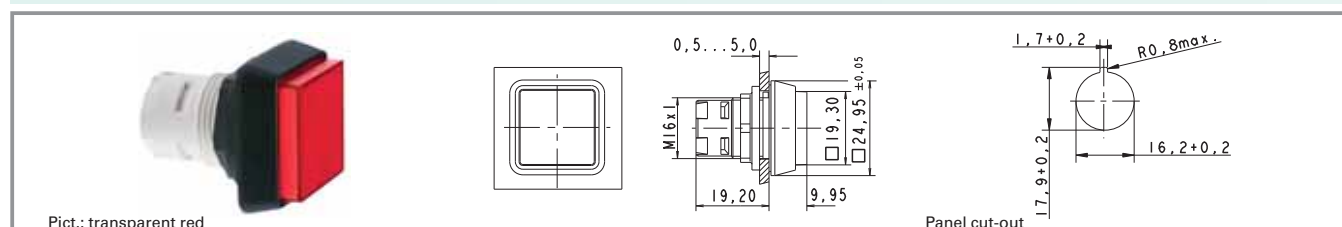

Form of lens	Colour of lens	Order no. complete	Order no. single parts	
			Housing	Lens
protruding lens	transparent colourless	1.65.124.351/1002	1.65.124.451/0000	5.49.077.012/1002
protruding lens	transparent red	1.65.124.351/1306	1.65.124.451/0000	5.49.077.012/1306
protruding lens	transparent yellow	1.65.124.351/1403	1.65.124.451/0000	5.49.077.012/1403
protruding lens	transparent green	1.65.124.351/1505	1.65.124.451/0000	5.49.077.012/1505
protruding lens	transparent blue	1.65.124.351/1607	1.65.124.451/0000	5.49.077.012/1607

Technical data see page 3 - 74

Accessoires:

Legend insert, blank, use only for transparent lenses: 5.70.635.000/2000

RAFIX 16 - Signal indicator, round lens

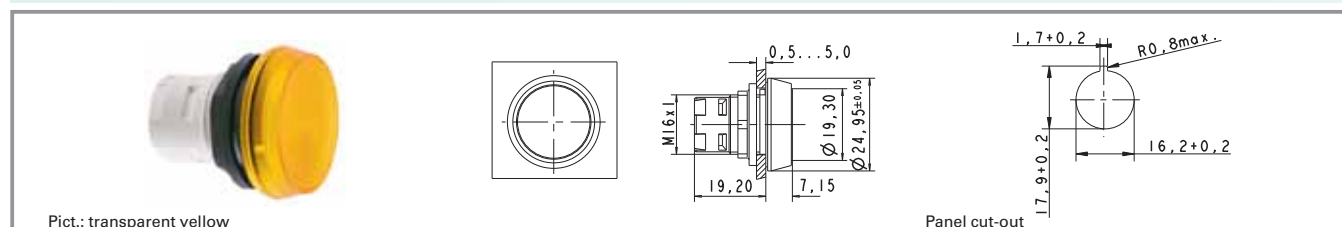

Form of lens	Colour of lens	Order no. complete	Order no. single parts	
			Housing	Lens
lens round	transparent colourless	1.65.124.021/1002	1.65.124.101/0000	5.49.263.007/1002
lens round	transparent red	1.65.124.021/1306	1.65.124.101/0000	5.49.263.007/1306
lens round	transparent yellow	1.65.124.021/1403	1.65.124.101/0000	5.49.263.007/1403
lens round	transparent green	1.65.124.021/1505	1.65.124.101/0000	5.49.263.007/1505

Technical data see page 3 - 74

Legending can only be made externally on a label holder.

RAFIX 16 - Signal indicator, round collar, flush lens

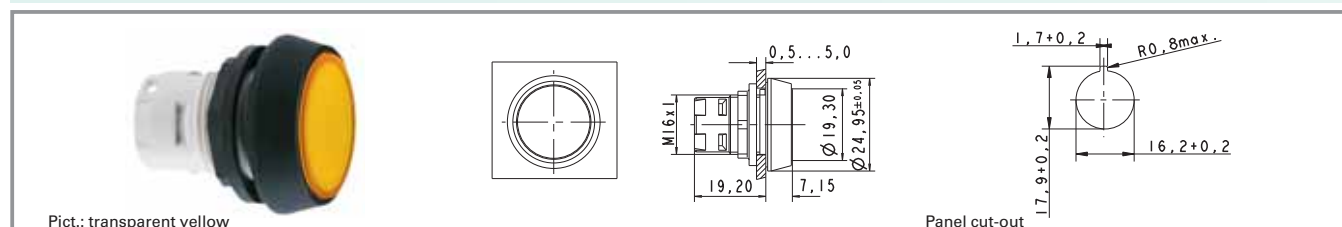

Form of lens	Colour of lens	Order no. complete	Order no. single parts	
			Housing	Lens
flat lens	transparent colourless	1.65.124.321/1002	1.65.124.421/0000	5.49.259.017/1002
flat lens	transparent red	1.65.124.321/1306	1.65.124.421/0000	5.49.259.017/1306
flat lens	transparent yellow	1.65.124.321/1403	1.65.124.421/0000	5.49.259.017/1403
flat lens	transparent green	1.65.124.321/1505	1.65.124.421/0000	5.49.259.017/1505
flat lens	transparent blue	1.65.124.321/1607	1.65.124.421/0000	5.49.259.017/1607

Technical data see page 3 - 74

Accessoires:

Legend insert, blank, use only for transparent lenses: **5.70.637.000/2000**

RAFIX 16 - Signal indicator, round collar, protruding lens

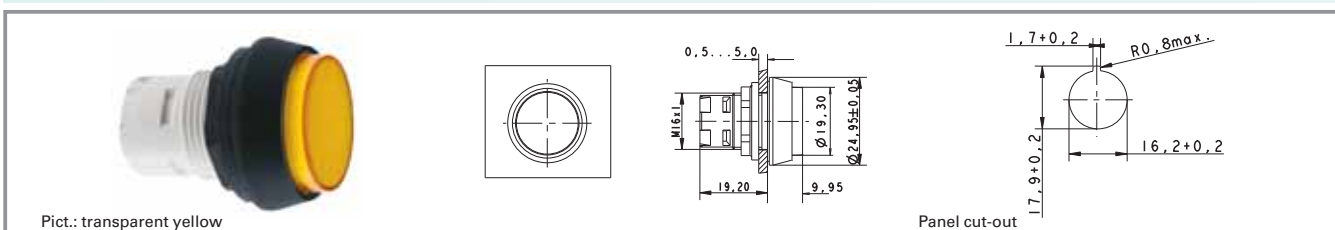

Form of lens	Colour of lens	Order no. complete	Order no. single parts	
			Housing	Lens
protruding lens	transparent colourless	1.65.124.371/1002	1.65.124.471/0000	5.49.259.018/1002
protruding lens	transparent red	1.65.124.371/1306	1.65.124.471/0000	5.49.259.018/1306
protruding lens	transparent yellow	1.65.124.371/1403	1.65.124.471/0000	5.49.259.018/1403
protruding lens	transparent green	1.65.124.371/1505	1.65.124.471/0000	5.49.259.018/1505
protruding lens	transparent blue	1.65.124.371/1607	1.65.124.471/0000	5.49.259.018/1607

Technical data see page 3 - 74

Accessoires:

Legend insert, blank, use only for transparent lenses: 5.70.637.000/2000

RAFIX 16 - Signal indicator, square collar, alignable without gaps, flush lens

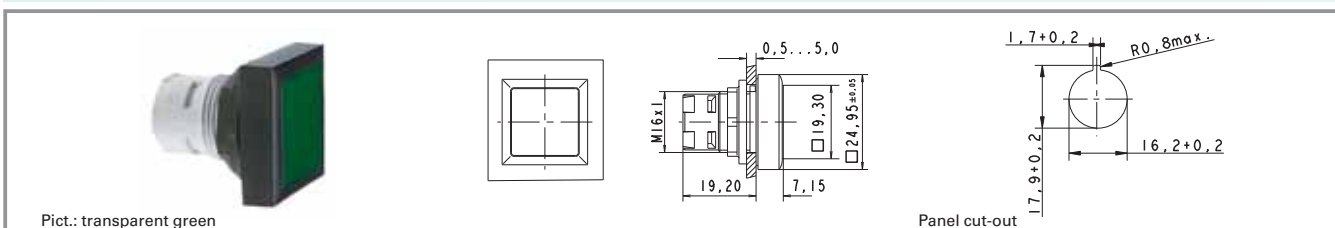

Form of lens	Colour of lens	Order no. complete	Order no. single parts	
			Housing	Lens
flat lens	transparent colourless	1.65.124.551/1002	1.65.124.651/0000	5.49.077.011/1002
flat lens	transparent red	1.65.124.551/1306	1.65.124.651/0000	5.49.077.011/1306
flat lens	transparent yellow	1.65.124.551/1403	1.65.124.651/0000	5.49.077.011/1403
flat lens	transparent green	1.65.124.551/1505	1.65.124.651/0000	5.49.077.011/1505
flat lens	transparent blue	1.65.124.551/1607	1.65.124.651/0000	5.49.077.011/1607

Technical data see page 3 - 74

Accessoires:

Legend insert, blank, use only for transparent lenses: 5.70.635.000/2000

RAFIX 16 - Signal indicator, square collar, alignable without gaps, protruding lens



Form of lens	Colour of lens	Order no. complete	Order no. single parts	
			Housing	Lens
protruding lens	transparent colourless	1.65.124.501/1002	1.65.124.661/0000	5.49.077.012/1002
protruding lens	transparent red	1.65.124.501/1306	1.65.124.661/0000	5.49.077.012/1306
protruding lens	transparent yellow	1.65.124.501/1403	1.65.124.661/0000	5.49.077.012/1403
protruding lens	transparent green	1.65.124.501/1505	1.65.124.661/0000	5.49.077.012/1505
protruding lens	transparent blue	1.65.124.501/1607	1.65.124.661/0000	5.49.077.012/1607

Technical data see page 3 - 74

Accessoires:

Legend insert, blank, use only for transparent lenses: 5.70.635.000/2000

RAFIX 16 F - Signal indicator



Technical Data

General information		Other specifications	
Form of lens	see order block	Operating life (operations)	-
Colour of lens	see order block	Degree of protection from front side	IP65
Form of collar	see order block	Operation temperature min.	-25 °C
Colour of collar	see order block	Ambient temp. operating max. without lamp /LED	-
Dimensions		Ambient temp. operating max. with lamp /LED	+55 °C
Collar dimensions	see order block	Storage temperature min.	-40 °C
Overall height	see order block	Storage temperature max.	+85 °C
Mounting depth with contact block	50 mm	Environmental resistance	acc. to IEC 60068-2
Key grid	see order block		-14, -30, -33 and -78
Mounting hole	see order block		
Mechanical design			
Mounting	ring nut		
Contact function	-		
Illumination	yes		

Approvals



IEC 61058

Typical accessories RAFIX 16 F - Signal indicator

Description	Photo	Order no.	Additional accessories see page
RAFIX 16 - Lamp socket W 2 x 4.6 d, quick-connect terminals		1.71.212.001/0000	2 - 91
RAFIX 16 - Lamp socket W 2 x 4.6 d, quick-connect terminals		1.71.212.011/0000	2 - 91
LED W 2 x 4.6d superbright, white, 24 V		1.90.690.365/0000	5 - 14

Typical accessories RAFIX 16 F - Signal indicator

Description	Photo	Order no.	Additional accessories see page
Disassembly tool for LUMOTAST 25, RAFIX 16		5.05.800.042/0000	2 - 94
Fixing spanner for hexagon nut		5.58.002.034/0000	2 - 95
Legend insert, blank, use only for transparent lenses		5.70.635.000/2000	

For additional accessories, refer to the chapter „RAFIX 16 special accessories“

RAFIX 16 F - Signal indicator, flush lens, square black collar

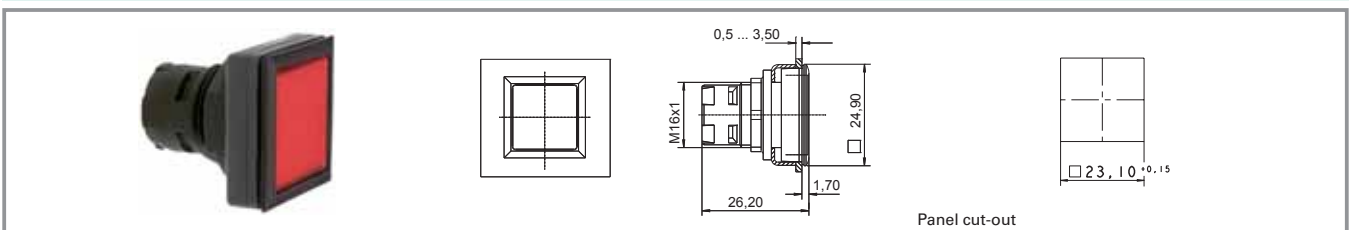

Colour of collar	Form of lens	Overall height	Colour of lens	Order no. complete	Order no. single parts	
					Housing	Lens
black	flat lens	1.7 mm	transparent colourless	1.65.126.301/1000	1.65.126.401/0000	5.49.077.011/1002
black	flat lens	1.7 mm	transparent red	1.65.126.301/1300	1.65.126.401/0000	5.49.077.011/1306
black	flat lens	1.7 mm	transparent yellow	1.65.126.301/1400	1.65.126.401/0000	5.49.077.011/1403
black	flat lens	1.7 mm	transparent green	1.65.126.301/1500	1.65.126.401/0000	5.49.077.011/1505
black	flat lens	1.7 mm	transparent blue	1.65.126.301/1600	1.65.126.401/0000	5.49.077.011/1607

Technical data see page 3 - 80

Accessoires:

Legend insert, blank, use only for transparent lenses: **5.70.635.000/2000**

3

With
Socket

RAFIX 16 F - Signal indicator, flush lens, round black collar

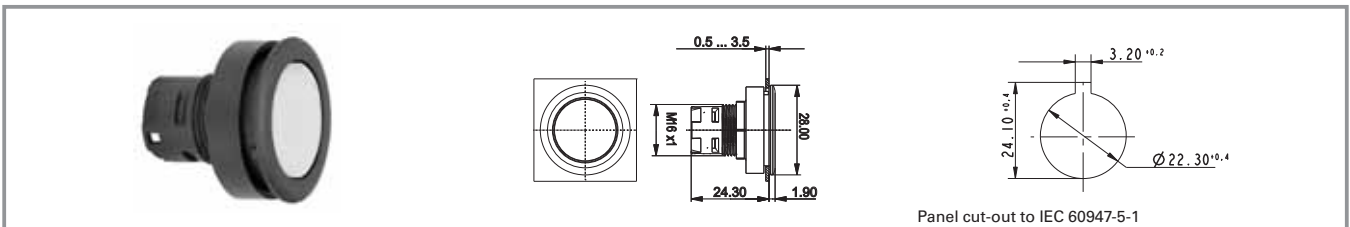

Colour of collar	Form of lens	Overall height	Colour of lens	Order no. complete	Order no. single parts	
					Housing	Lens
black	flat lens	1.9 mm	transparent colourless	1.65.126.001/1000	1.65.126.101/0000	5.49.259.017/1002
black	flat lens	1.9 mm	transparent red	1.65.126.001/1300	1.65.126.101/0000	5.49.259.017/1306
black	flat lens	1.9 mm	transparent yellow	1.65.126.001/1400	1.65.126.101/0000	5.49.259.017/1403
black	flat lens	1.9 mm	transparent green	1.65.126.001/1500	1.65.126.101/0000	5.49.259.017/1505
black	flat lens	1.9 mm	transparent blue	1.65.126.001/1600	1.65.126.101/0000	5.49.259.017/1607

Technical data see page 3 - 80

RAFIX 16 F - Signal indicator, flush lens, round metallized collar

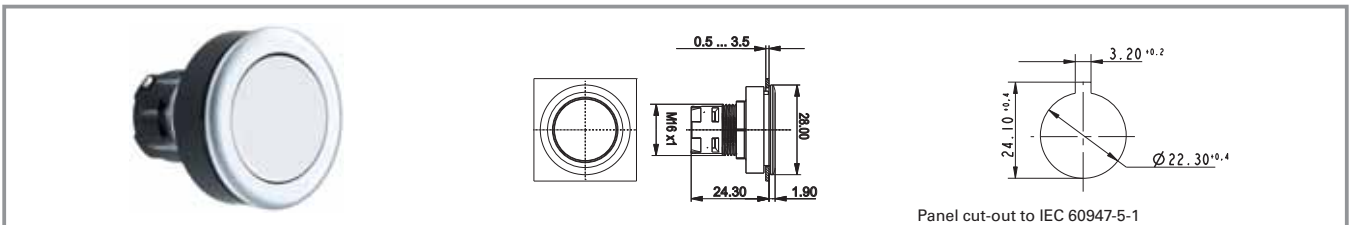

Colour of collar	Form of lens	Overall height	Colour of lens	Order no. complete	Order no. single parts	
					Housing	Lens
metallic	flat lens	1.9 mm	transparent colourless	1.65.126.011/1000	-	-
metallic	flat lens	1.9 mm	transparent red	1.65.126.011/1300	-	-
metallic	flat lens	1.9 mm	transparent yellow	1.65.126.011/1400	-	-
metallic	flat lens	1.9 mm	transparent green	1.65.126.011/1500	-	-
metallic	flat lens	1.9 mm	transparent blue	1.65.126.011/1600	-	-

Technical data see page 3 - 80

Signal lamps with lamp socket - BA 9s (MBC/MCC), 18.2 mm

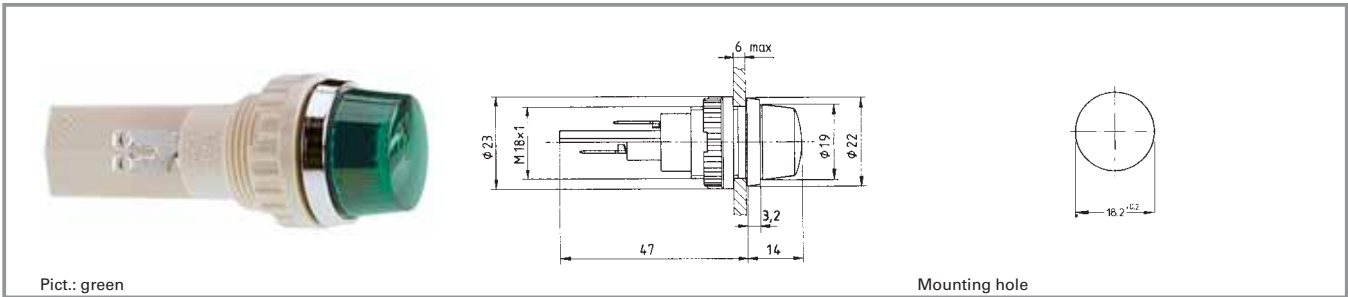

Technical Data

General information

Form of lens	round
Colour of lens	see order block
Diameter of collar	22 mm

Dimensions

Overall height	14 mm
Mounting depth	47 mm
Mounting hole	18.2 mm

Mechanical design

Mounting	ring nut
Terminals	solder/quick connector 6.3x0.8 / 2x 2.8x0.8mm
Lamp socket	BA 9 s
Lamp	filament lamp

Electrical characteristics

Voltage limit max.	250 V
Power limit max.	2 W

Other specifications

Degree of protection from front side	IP65
Weight	22 g

Approvals



VDE 0710

Typical accessories Signal lamps with lamp socket - BA 9s (MBC/MCC), 18.2 mm

Description	Photo	Order no.	Additional accessories see page
Filament lamp, BA 9s base (MBC/MCC), 12 - 15 V		1.90.060.132/0000	5 - 7
Filament lamp, BA 9s base (MBC/MCC), 24 - 30 V		1.90.060.133/0000	5 - 7
Filament lamp, BA 9s base (MBC/MCC), 110 - 130 V		1.90.060.137/0000	5 - 7

Typical accessories Signal lamps with lamp socket - BA 9s (MBC/MCC), 18.2 mm

Description	Photo	Order no.	Additional accessories see page
Protective sleeve for terminals made of Buna N (NBR)		5.52.011.027/0100	

Signal lamps with lamp socket - BA 9s (MBC/MCC), 18.2 mm, round lens

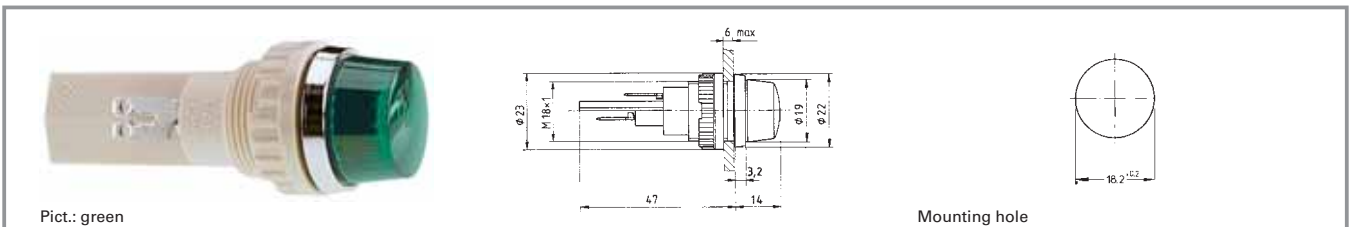

Voltage limit max.	Power limit max.	Lamp	Colour of lens	Order no. complete	Order no. single parts	
					Housing	Lens
250 V	2 W	filament lamp	transparent colourless	1.63.018.001/1002	1.63.018.091/0000	5.49.205.018/1002
250 V	2 W	filament lamp	transparent red	1.63.018.001/1301	1.63.018.091/0000	5.49.205.018/1301
250 V	2 W	filament lamp	transparent yellow	1.63.018.001/1402	1.63.018.091/0000	5.49.205.018/1402
250 V	2 W	filament lamp	transparent green	1.63.018.001/1502	1.63.018.091/0000	5.49.205.018/1502

Technical data see page 3 - 84

Please order luminous elements separately. When ordering as single parts, please add 1 x sealing ring 5.30.120.009/0100 for each signal lamp to your order.

3

With
Socket

Signal lamps with lamp socket - E 14, 22.3 mm

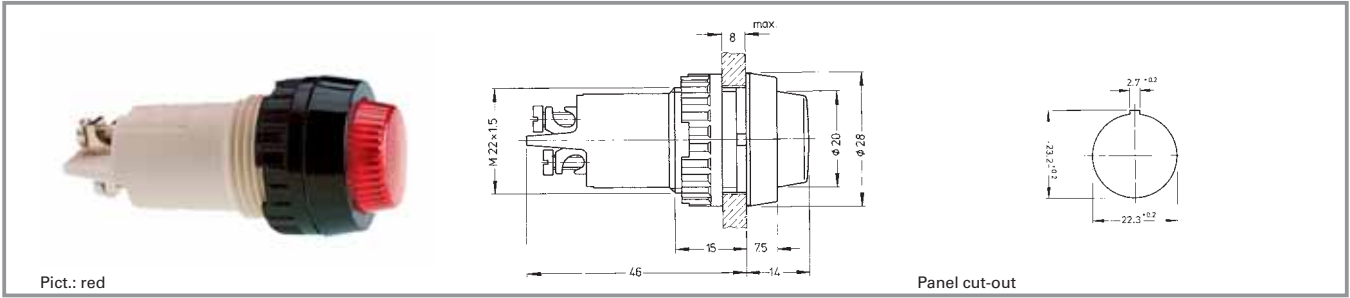

Technical Data

General information		Electrical characteristics	
Form of lens	round	Voltage limit max.	250 V
Colour of lens	see order block	Power limit max.	2 W
Diameter of collar	28 mm	Other specifications	
Dimensions		Degree of protection from front side	see order block
Overall height	14 mm	Weight	21 g
Mounting depth	46 mm		
Mounting hole	22.3 mm		
Mechanical design			
Mounting	ring nut		
Terminals	see order block		
Lamp socket	E 14		
Lamp	filament lamp		

Approvals



VDET 85°

Typical accessories Signal lamps with lamp socket - E 14, 22.3 mm

Description	Photo	Order no.	Additional accessories see page
Filament lamp, E 14 base, 24 - 30 V		1.90.020.033/0000	5 - 10
Sealing ring for IP65		5.30.075.010/0100	5 - 24
Protection against contact to VBG 4		5.50.240.063/0209	5 - 25
Protective sleeve for terminals made of Buna N (NBR)		5.52.011.029/0100	

Typical accessories Signal lamps with lamp socket - E 14, 22.3 mm

Description	Photo	Order no.	Additional accessories see page
Fixing spanner M 20, M 22, for ring nut		5.58.002.018/0105	5 - 21

Signal lamps with lamp socket - E 14, IP40, 22.3 mm

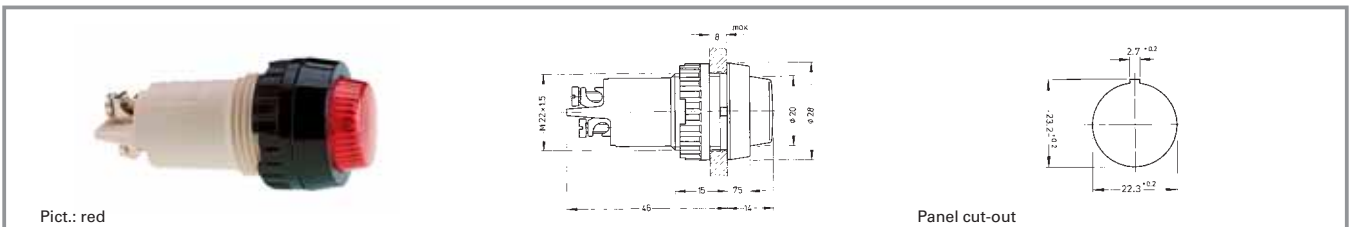

Voltage limit max.	Degree of protection from front side	Terminals	Colour of lens	Order no. complete	Order no. single parts	
					Housing	Lens
250 V	IP40	screw terminals brass nickel-plated	transparent colourless	1.61.012.011/1002	1.61.012.099/0000	5.00.350.726/1002
250 V	IP40	screw terminals brass nickel-plated	transparent red	1.61.012.011/1301	1.61.012.099/0000	5.00.350.726/1301
250 V	IP40	screw terminals brass nickel-plated	transparent yellow	1.61.012.011/1402	1.61.012.099/0000	5.00.350.726/1402
250 V	IP40	screw terminals brass nickel-plated	transparent green	1.61.012.011/1502	1.61.012.099/0000	5.00.350.726/1502

Technical data see page 3 - 86

Signal lamps with lamp socket - E 14, 22.3 mm, screw-on lens, IP40

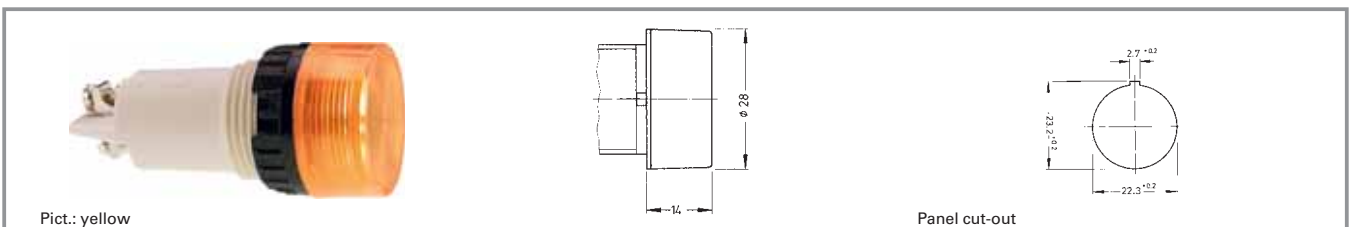

Voltage limit max.	Degree of protection from front side	Terminals	Colour of lens	Order no. complete	Order no. single parts	
					Housing	Lens
250 V	IP40	screw terminals brass nickel-plated	transparent colourless	1.61.012.061/1002	1.61.012.099/0000	5.49.229.006/1002
250 V	IP40	screw terminals brass nickel-plated	transparent red	1.61.012.061/1301	1.61.012.099/0000	5.49.229.006/1301
250 V	IP40	screw terminals brass nickel-plated	transparent yellow	1.61.012.061/1402	1.61.012.099/0000	5.49.229.006/1402
250 V	IP40	screw terminals brass nickel-plated	transparent green	1.61.012.061/1502	1.61.012.099/0000	5.49.229.006/1502

Technical data see page 3 - 86

RAFIX 22 QR - Signal indicator



Pict.: yellow

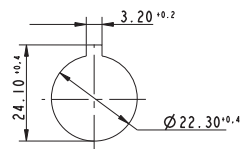

Panel cut-out to IEC 60947-5-1

Technical Data

General information

Form of lens	see order block
Colour of lens	see order block
Legend insert accomodation	see order block
Form of collar	see order block

Dimensions

Dimensions of collar	see order block
Overall height	see order block
Mounting depth	56.4 mm
Mounting hole	Ø 22.3 mm
Mounting grid	50 x 30 mm

Mechanical design

Mounting	ring nut
Illuminability	yes

Electrical characteristics

Protection class	-
------------------	---

Other specifications

Degree of protection from front side	IP65
Ambient temp. operating min.	-25 °C
Ambient temp. operating max.	+70 °C
Storage temperature min.	-40 °C
Storage temperature max.	+80 °C
Environmental resistance	acc. to IEC 60068-2 -14, -30, -33 and -78

Approvals



IEC 61058



UL 508, C22.2 No.
14-M91



2004 Steel Vessel
Rules



Rules for the
Classification of
Steel Ships



Classification of
Ships....Rules



Marine, offshore
and industrial use





German Lloyds
type approval

Typical accessories RAFIX 22 QR - Signal indicator

Bezeichnung	Foto	Bestell-Nr.	Seitenverweise/ Weiteres Zubehör
RAFIX 22 QR contact block AS-I, standard, white LED		1.20.129.121/0000	2 - 157
RAFIX 22 QR - Lamp socket assembly, screw terminals, with coupling		1.71.213.001/0000	2 - 162
RAFIX 22 QR - Lamp socket assembly, screw terminals, with coupling, diode and series resistor 130 V		1.71.213.004/0000	2 - 162

Typical accessories RAFIX 22 QR - Signal indicator

Bezeichnung	Foto	Bestell-Nr.	Seitenverweise/ Weiteres Zubehör
RAFIX 22 QR - Lamp socket assembly, spring-type terminals, with coupling		1.71.214.001/0000	2 - 162
Fixing spanner for ring nut and front ring		5.05.800.062/0000	5 - 21
Legend insert without legend, use only in combination with transparent lenses		5.70.803.000/2000	

RAFIX 22 QR - Signal indicator, flat, round collar, for legend inserts

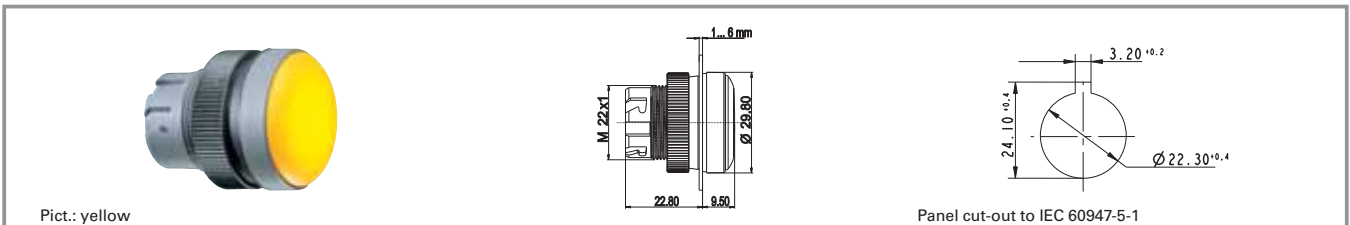

Colour of lens	Form of collar	Order no.
transparent colourless	round	1.74.505.501/1000
transparent red	round	1.74.505.501/1300
transparent yellow	round	1.74.505.501/1400
transparent green	round	1.74.505.501/1500
transparent blue	round	1.74.505.501/1600

Technical data see page 3 - 88

Accessoires:

Legend insert without legend, use only in combination with transparent lenses.: **5.70.803.000/2000**

3

With
Socket

NEW

RAFIX 22 QR - Signal indicator, high, round collar

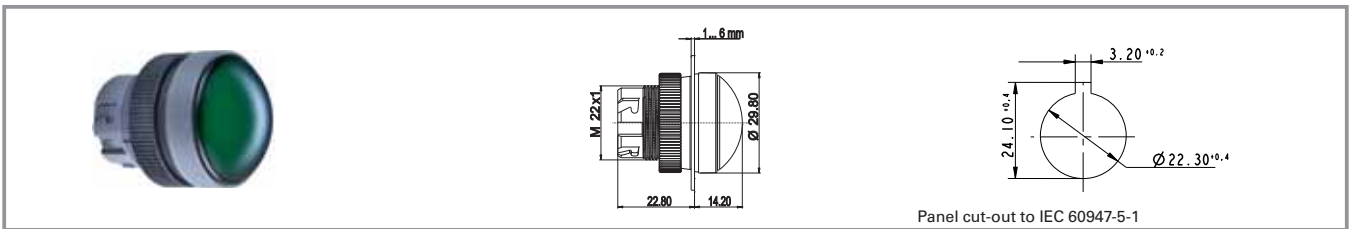

Colour of lens	Form of collar	Order no.
transparent colourless	round	1.74.505.511/1000
transparent red	round	1.74.505.511/1300
transparent yellow	round	1.74.505.511/1400
transparent green	round	1.74.505.511/1500
transparent blue	round	1.74.505.511/1600

Technical data see page 3 - 88

Legend insert on request

3

RAFIX 22 QR - Signal indicator, flat, square collar, for legend inserts

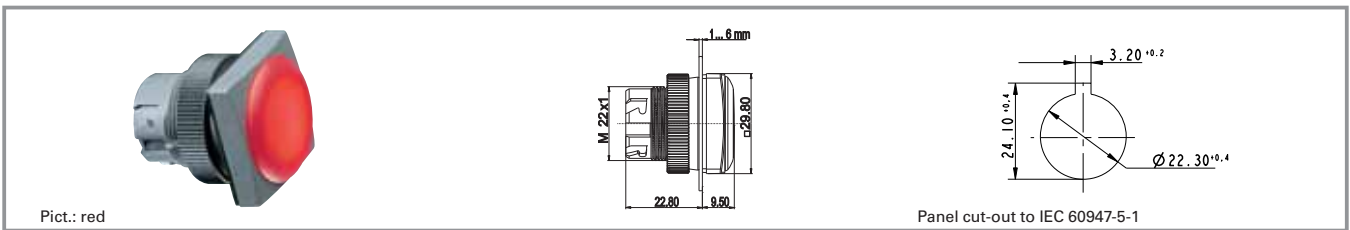

Colour of lens	Form of collar	Order no.
transparent colourless	square	1.74.505.551/1000
transparent red	square	1.74.505.551/1300
transparent yellow	square	1.74.505.551/1400
transparent green	square	1.74.505.551/1500
transparent blue	square	1.74.505.551/1600

Technical data see page 3 - 88

Accessoires:

Legend insert without legend, use only in combination with transparent lenses.: **5.70.803.000/2000**

With
Socket

NEW

RAFIX 22 QR - Signal indicator, high, square collar

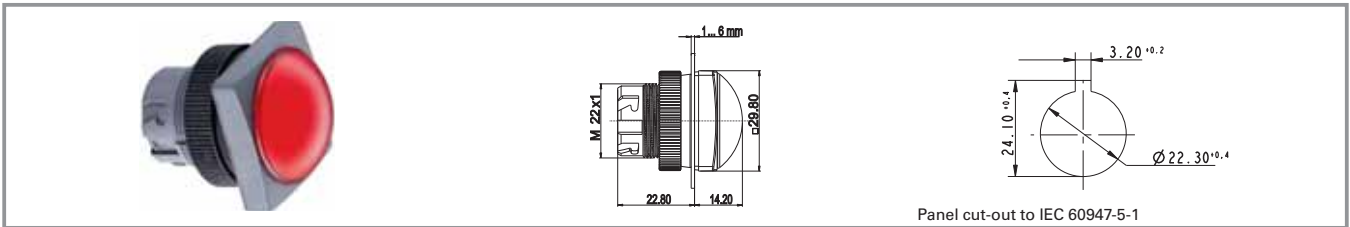

Colour of lens	Form of collar	Order no.
transparent colourless	square	1.74.505.561/1000
transparent colourless	square	1.74.505.561/1600
transparent red	square	1.74.505.561/1300
transparent yellow	square	1.74.505.561/1400
transparent green	square	1.74.505.561/1500

Technical data see page 3 - 88

Legend insert on request

3

With
Socket

RAFIX 22 FS - Signal indicator



Pict.: yellow



red

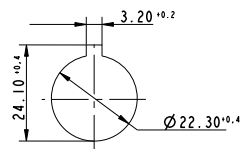

Panel cut-out to IEC 60947-5-1

Technical Data

General information

Form of lens	see order block
Colour of lens	see order block
Form of collar	see order block

Dimensions

Length of collar	see order block
Overall height	see order block
Mounting depth	see order block
Mounting hole	22.3 mm
Key grid	30 x 30 mm

Mechanical design

Mounting	ring nut
Illuminability	yes

Mechanical characteristics

Robustness min.	100 N
-----------------	-------

Other specifications

Degree of protection from front side	IP65
Ambient temp. operating min.	-25 °C
Ambient temp. operating max.	+70 °C
Approvals	see order block
Storage temperature min.	-40 °C
Storage temperature max.	+80 °C
Environmental resistance	acc. to IEC 60068-2
	-14, -30, -33 and -78
	IEC 600 68-2-11
Salt spray	

Approvals



IEC 60947-5-x,
60904, 60073



UL 508, C22.2 No.
14-M91

With
Socket

Typical accessories RAFIX 22 FS - Signal indicator

Description	Photo	Order no.	Additional accessories see page
3 mm LED superbright red		1.90.690.269/0000	2 - 237, 5 - 17
Fixing spanner for ring nut and front ring		5.05.800.062/0000	5 - 21
LED base for signal indicators, height 5 mm		5.30.109.020/0756	2 - 236
RAFIX 22 FS - Socket for LED-Clip, quick-connect terminals		5.55.104.419/0700	2 - 235

RAFIX 22 FS - Signal indicator, round collar, flat

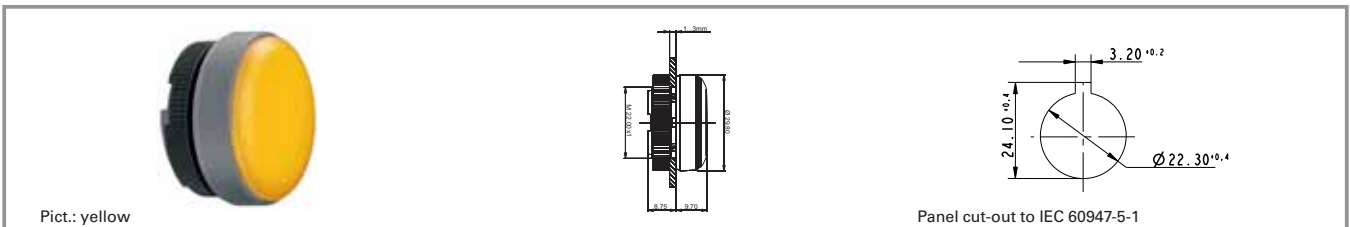

Form of collar	Colour of lens	Order no.
round	transparent colourless	1.74.506.001/1000
round	transparent red	1.74.506.001/1300
round	transparent yellow	1.74.506.001/1400
round	transparent green	1.74.506.001/1500
round	transparent blue	1.74.506.001/1600

Technical data see page 3 - 92

Legending on request

3

RAFIX 22 FS - Signal indicator, round collar, high

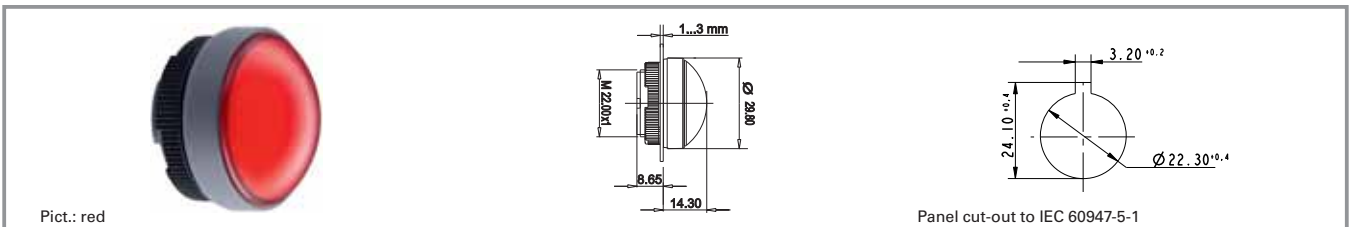

Form of collar	Colour of lens	Order no.
round	transparent colourless	1.74.506.011/1000
round	transparent red	1.74.506.011/1300
round	transparent yellow	1.74.506.011/1400
round	transparent green	1.74.506.011/1500
round	transparent blue	1.74.506.011/1600

Technical data see page 3 - 92

Legending on request

NEW

With
Socket

RAFIX 22 FS - Signal indicator, square collar, flat

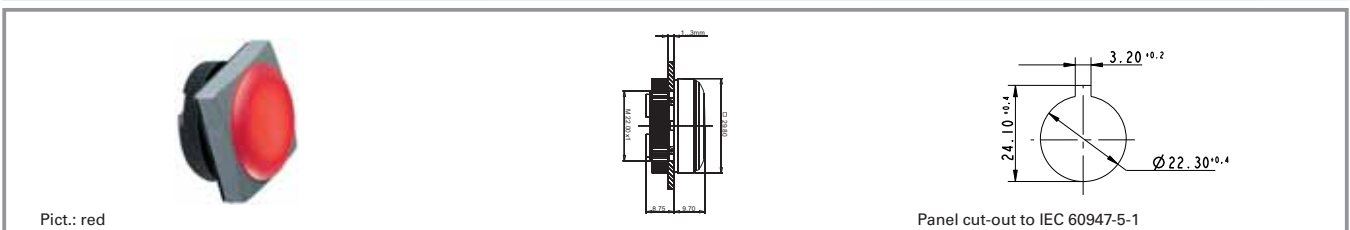

Form of collar	Colour of lens	Order no.
square	transparent colourless	1.74.506.051/1000
square	transparent red	1.74.506.051/1300
square	transparent yellow	1.74.506.051/1400
square	transparent green	1.74.506.051/1500
square	transparent blue	1.74.506.051/1600

Technical data see page 3 - 92

Legending on request

3

RAFIX 22 FS - Signal indicator, round collar, high

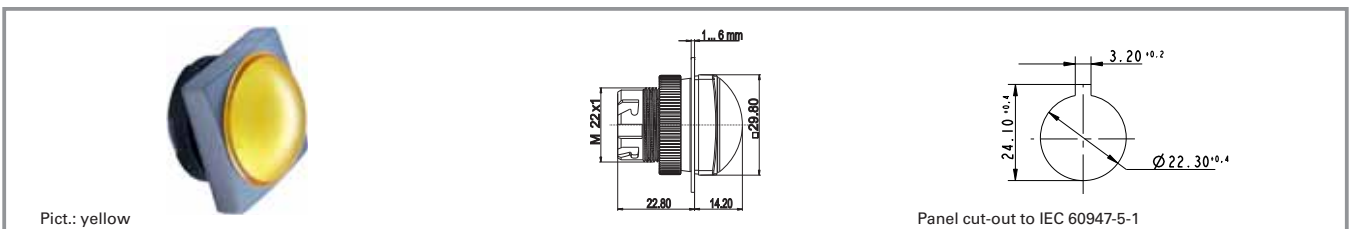

Form of collar	Colour of lens	Order no.
square	transparent colourless	1.74.506.061/1000
square	transparent red	1.74.506.061/1300
square	transparent yellow	1.74.506.061/1400
square	transparent green	1.74.506.061/1500
square	transparent blue	1.74.506.061/1600

Technical data see page 3 - 92

Legending on request

NEW

With
Socket

Signal lamps with lamp socket - E 14, 30.5 mm



Technical Data

General information

Form of lens	round
Colour of lens	see order block
Diameter of collar	36 mm

Dimensions

Overall height	see order block
Mounting depth	58 mm
Mounting hole	30,5 ^{+0,5} mm

Mechanical design

Mounting	ring nut
Terminals	quick connector for 2 x 2.8 x 0.8 mm
Lamp socket	E 14
Lamp	filament lamp

Electrical characteristics

Voltage limit max.	250 V
Power limit max.	5 W

Other specifications

Degree of protection from front side	see order block
Weight	40 g

3

Typical accessories Signal lamps with lamp socket - E 14, 30.5 mm

Description	Photo	Order no.	Additional accessories see page
Filament lamp, E 14 base, 24 - 30 V		1.90.020.033/0000	5 - 10
Filament lamp, E 14 base, 24 V		1.90.020.053/0000	5 - 11
Filament lamp, E 14 base, 220 - 260 V		1.90.020.061/0000	5 - 11
Filament lamp, E 14 base, 24 - 30 V		1.90.020.105/0000	5 - 11
Filament lamp, E 14 base, 220 - 260 V		1.90.020.115/0000	5 - 11
Protection against contact to VBG 5		5.50.240.065/0200	5 - 25
Protective sleeve for terminals		5.52.011.031/0100	
Fixing spanner M 25, M 30		5.58.002.020/0105	5 - 21

The filament lamps 1.90.020.105/0000 and 1.20.090.115/0000 can only be used in combination with the lens form 2. Because of their height, they support the best illumination of this lens shape.

Signal lamps with lamp socket - E 14, IP40, 30.5 mm

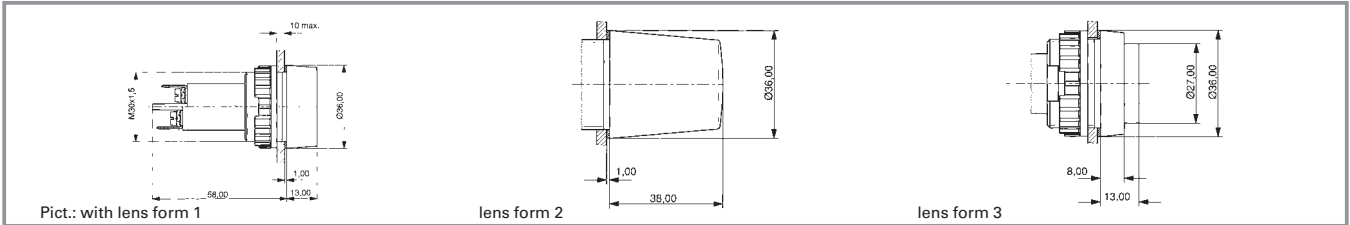

Voltage limit max.	Power limit max.	Degree of protection from front side	Order no. without lens	Note
250 V	5 W	IP40	1.61.021.099/0000	Please include the desired lens in your order.

Technical data see page 3 - 96

Lenses:

- Screw-on lens, form 3, transparent colourless: 5.00.350.013/1002
- Screw-on lens, form 3, transparent red: 5.00.350.013/1301
- Screw-on lens, form 3, transparent yellow: 5.00.350.013/1402
- Screw-on lens, form 3, transparent green: 5.00.350.013/1502
- Screw-on lens, form 1, transparent colourless: 5.49.233.005/1002
- Screw-on lens, form 1, transparent red: 5.49.233.005/1301
- Screw-on lens, form 1, transparent yellow: 5.49.233.005/1402
- Screw-on lens, form 1, transparent green: 5.49.233.005/1502
- Screw-on lens, form 2, transparent colourless: 5.49.233.008/1002
- Screw-on lens, form 2, transparent red: 5.49.233.008/1301
- Screw-on lens, form 2, transparent yellow: 5.49.233.008/1402
- Screw-on lens, form 2, transparent green: 5.49.233.008/1502

Single-wire screw terminal with clamp: 2 x 0.75 to 2.5 mm², stranded core with wire end sleeve: 2 x 0.75 to 1.5 mm², quick-connect terminal suitable for 2 x 2.8 x 0.8 tin-plated for soldering.

Signal lamps with lamp socket - BA 15d, 30.5 mm



Technical Data

General information

Form of lens	round
Colour of lens	see order block
Diameter of collar	36 mm

Dimensions

Overall height	see order block
Mounting depth	58 mm
Mounting hole	30,5 ^{+0,5} mm

Mechanical design

Mounting	ring nut
Terminals	quick connector for 2 x 2.8 x 0.8 mm
Lamp socket	BA 15 d
Lamp	filament lamp

Electrical characteristics

Voltage limit max.	250 V
Power limit max.	5 W

Other specifications

Degree of protection from front side	see order block
Weight	40 g

3

Typical accessories Signal lamps with lamp socket - BA 15d, 30.5 mm

Description	Photo	Order no.	Additional accessories see page
Filament lamp, BA 15d base, 12 - 15 V		1.90.070.003/0000	5 - 8
Filament lamp, BA 15d base, 24 - 30 V		1.90.070.004/0000	5 - 8
Filament lamp, BA 15d base, 24 V		1.90.070.053/0000	5 - 9
Filament lamp, BA 15d base, 220 - 260 V		1.90.070.061/0000	5 - 9
Filament lamp, BA 15d base, 24 - 30 V		1.90.070.105/0000	5 - 9
Protection against contact to VBG 5		5.50.240.065/0200	5 - 25
Protective sleeve for terminals		5.52.011.031/0100	
Fixing spanner M 25, M 30		5.58.002.020/0105	5 - 21

The filament lamps 1.90.070.105/0000 can only be used in combination with the lens form 2. Because of their height, they support the best illumination of this lens shape.

Signal lamps with lamp socket - BA 15d, IP40, 30.5 mm

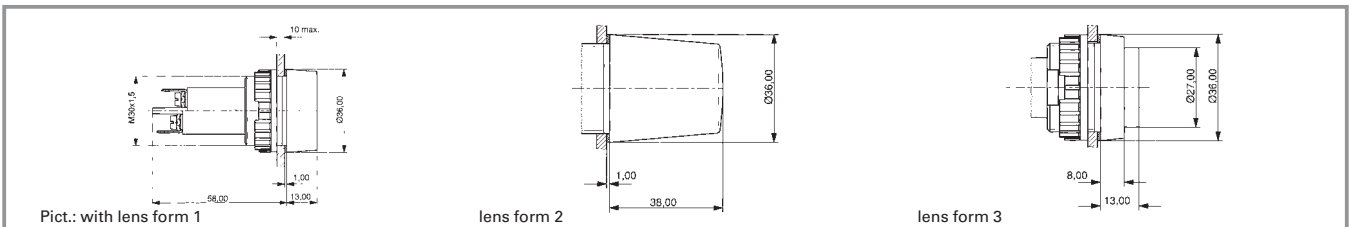

Voltage limit max.	Power limit max.	Degree of protection from front side	Colour of lens	Order no. without lens	Note
250 V	5 W	IP40	-	1.63.521.099/0000	Please include the desired lens in your order.

Technical data see page 3 - 98

Lenses:

- Screw-on lens, form 3, transparent colourless: 5.00.350.013/1002
- Screw-on lens, form 3, transparent red: 5.00.350.013/1301
- Screw-on lens, form 3, transparent yellow: 5.00.350.013/1402
- Screw-on lens, form 3, transparent green: 5.00.350.013/1502
- Screw-on lens, form 1, transparent colourless: 5.49.233.005/1002
- Screw-on lens, form 1, transparent red: 5.49.233.005/1301
- Screw-on lens, form 1, transparent yellow: 5.49.233.005/1402
- Screw-on lens, form 1, transparent green: 5.49.233.005/1502
- Screw-on lens, form 2, transparent colourless: 5.49.233.008/1002
- Screw-on lens, form 2, transparent red: 5.49.233.008/1301
- Screw-on lens, form 2, transparent yellow: 5.49.233.008/1402
- Screw-on lens, form 2, transparent green: 5.49.233.008/1502

Single-wire screw terminal with clamp: 2 x 0.75 to 2.5 mm², stranded core with wire end sleeve: 2 x 0.75 to 1.5 mm², quick-connect terminal suitable for 6.8 x 0.8 mm / 2 x 2.8 x 0.8 mm, tin-plated for soldering.



General Data

Sockets to accommodate filament lamps and LEDs with bases.

Content

Panel mounting sockets - W 2 x 4.6d	3 - 102
Panel mounting sockets - W 2 x 4.6d	3 - 103
Panel mounting sockets - Tubular lamp holders	3 - 104
Panel mounting sockets - Tubular lamp holders	3 - 104
Panel mounting sockets - BA 15d	3 - 106
Panel mounting sockets - BA 15d	3 - 106

Panel mounting sockets - W 2 x 4.6d



Technical Data

Mechanical design		Electrical characteristics	
Mounting	see order block	Limit values	35 V/1.5 W
Terminals	see order block	Other specifications	1 g
Lamp socket	W 2 x 4.6d		
		Weight	

Typical accessories Panel mounting sockets - W 2 x 4.6d

Description	Photo	Order no.	Additional accessories see page
Filament lamp, W 2 x 4.6d base, 24 - 30 V		1.90.120.005/0000	5 - 4
Filament lamp, W 2 x 4.6d base, 60 V		1.90.120.009/0000	5 - 4
Filament lamp, W 2 x 4.6d base, 48 V		1.90.120.010/0000	5 - 4
Filament lamp, W 2 x 4.6d base, 24 V		1.90.120.011/0000	5 - 4
LED W 2 x 4.6d superbright, red, 24 V		1.90.690.361/0000	5 - 14
LED W 2 x 4.6d superbright, green, 24 V		1.90.690.362/0000	5 - 14
LED W 2 x 4.6d superbright, yellow, 24 V		1.90.690.363/0000	5 - 14
LED W 2 x 4.6d superbright, blue, 24 V		1.90.690.364/0000	5 - 14
LED W 2 x 4.6d superbright, white, 24 V		1.90.690.365/0000	5 - 14

Socket

Panel mounting sockets - W 2 x 4.6d

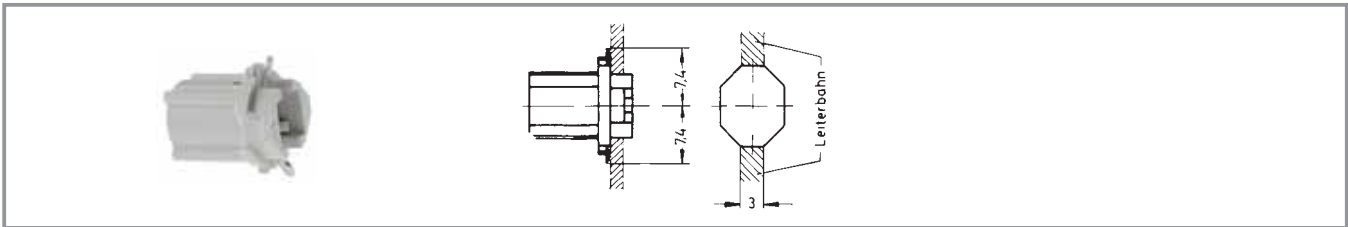

Lamp socket	Limit values	Terminals	Mounting	Order no.
W 2 x 4.6d	35 V/1.5 W	2 spring contacts	90° turn	1.72.401.021/0000

Technical data see page 3 - 102

Panel mounting sockets - Tubular lamp holders



Technical Data

Mechanical design

Mounting	cut-out in housing
Terminals	screw terminals
Lamp socket	S 8.5
Insulation group	according to VDE 0110 b/DIN 57110 b

Electrical characteristics

Limit values	2 A / 35 V
--------------	------------

Other specifications

Weight	11 g
--------	------

3

Typical accessories Panel mounting sockets - Tubular lamp holders

Description	Photo	Order no.	Additional accessories see page
Filament lamp, S 8.5 base, 24 V, shape L		1.90.111.003/0000	5 - 12
Filament lamp, S 8.5 base, 24 V, shape K		1.90.111.103/0000	5 - 12

Panel mounting sockets - Tubular lamp holders

Socket

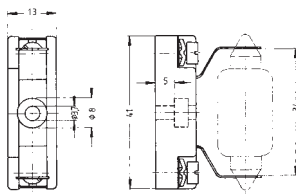

Lamp socket	Limit values	Terminals	Mounting	Order no.
S 8.5	2 A/35 V	screw terminals	cut-out in housing	1.02.570.021/0000

Panel mounting sockets - BA 15d



Technical Data

Mechanical design

Mounting	see order block
Terminals	see order block
Lamp socket	BA 15 d

Electrical characteristics

Limit values	see order block
--------------	-----------------

Other specifications

Weight	see order block
--------	-----------------

Approvals



VDET 135°, max. 4
W / 2 A

Panel mounting sockets - BA 15d

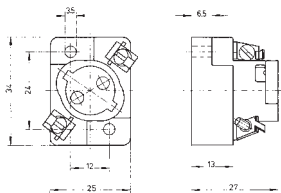

Lamp socket	Limit values	Terminals	Mounting	Order no.
BA 15 d	250 V/4 W	quick connector	cut-out in housing	1.02.582.002/0000