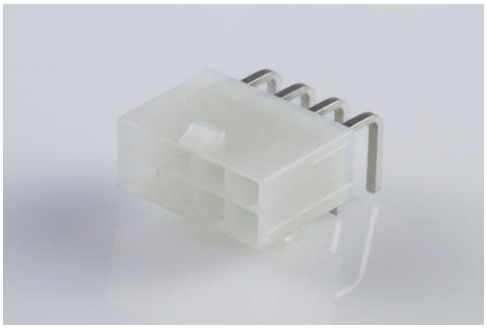

**Part Number :** 39301080
**Product Description :** Mini-Fit Jr. Header, Dual Row, Right-Angle, with Snap-in Plastic Peg PCB Lock, 8 Circuits, Nylon 6/6 94V-2, 2.54µm Matte Tin (Sn) Plating, Natural, Bag
**Series Number :** 5569
**Status :** Active
**Product Category :** PCB Headers and Receptacles
**Engineering Part Number :** 5569-08A2

## Documents and Resources

### Drawings

039301080_sd.pdf

SPK-5569-NA2-001.pdf

### 3D Models and Design Files

STEP AP242

SOLIDWORKS

Creo

Symbol and Footprint (Multi-Format)

### Specifications

AS-5557-001-001.pdf

55690000-AS-000.pdf

PK-5569-002-001.pdf

PS-45750-001-001.pdf

PS-5556-001-001.pdf

TS-5556-002-001.pdf

## Product Environment Compliance

### Compliance

| | |
|---|---|
| GADSL/IMDS | Compliant with Exemption 44; 33 |
| China RoHS | per SJ/T 11365-2006 |
| EU ELV | Not Relevant |
| Low-Halogen Status | Low-Halogen per IEC 61249-2-21 |
| REACH SVHC | Not Contained per D(2025)7771- |

Downloaded from Arrow.com.

| | |
|---|---|
| | DC (04 Feb 2026) |
| EU RoHS | Compliant per EU 2015/863 |

Compliance Statements
- EU RoHS
- REACH SVHC
- Low-Halogen

Industry Documents
- IPC 1752A Class C
- IPC 1752A Class D
- Molex Product Compliance Declaration
- IEC-62474
- chemSHERPA (xml)

Substances of Interest
- PFAS

EU RoHS Certificate of Compliance

Additional Product Compliance Information

---

## Part Details

### General

| | |
|---|---|
| Status | Active |
| Category | PCB Headers and Receptacles |
| Series | 5569 |
| Description | Mini-Fit Jr. Header, Dual Row, Right-Angle, with Snap-in Plastic Peg PCB Lock, 8 Circuits, Nylon 6/6 94V-2, 2.54µm Matte Tin (Sn) Plating, Natural, Bag |
| Application | Wire-to-Board |
| Comments | Current = 13A max. per circuit when header is mated to a receptacle loaded with 45750 Mini-Fit Plus HCS Crimp Terminal Crimped to 16 AWG wire. See Molex Product specification PS-5556-001 for additional current de-rating information. |
| Component Type | PCB Header |
| Product Name | Mini-Fit Jr. |

Downloaded from Arrow.com.

| | |
|---|---|
| UPC | 800754379205 |

## Agency

| | |
|---|---|
| CSA | LR19980 |
| UL | E29179 |

## Electrical

| | |
|---|---|
| Current - Maximum per Contact | 13.0A |
| Voltage - Maximum | 600V AC (RMS)/DC |

## Physical

| | |
|---|---|
| Breakaway | No |
| Circuits (Loaded) | 8 |
| Circuits (maximum) | 8 |
| Color - Resin | Natural |
| Durability (mating cycles max) | 30 |
| First Mate / Last Break | No |
| Flammability | 94V-2 |
| Gender | Male |
| Glow-Wire Capable | No |
| Guide to Mating Part | No |
| Keying to Mating Part | No |
| Lock to Mating Part | Yes |
| Material - Metal | Brass |
| Material - Plating Mating | Tin |
| Material - Plating Termination | Tin |
| Material - Resin | Nylon |
| Mounting Style | Through Hole |
| Net Weight | 2.915/g |
| Number of Rows | 2 |
| Orientation | Right Angle |
| Packaging Type | Bag |
| PCB Locator | Yes |
| PCB Retention | Yes |
| PCB Thickness - Recommended | 1.78mm |

Downloaded from Arrow.com.

| | |
|---|---|
| PC Tail Length | 3.60mm |
| Pitch - Mating Interface | 4.20mm |
| Pitch - Termination Interface | 4.20mm |
| Plating min - Mating | 2.540µm |
| Plating min - Termination | 2.540µm |
| Polarized to Mating Part | Yes |
| Polarized to PCB | Yes |
| Shrouded | Shrouded |
| Stackable | No |
| Temperature Range - Operating | -40° to +105°C |
| Termination Interface Style | Through Hole |

### Solder Process Data

| | |
|---|---|
| Max-Duration | 5 |
| Lead-Free Process Capability | WAVE |
| Max-Cycle | 1 |
| Max-Temp | 240 |

## Mates With / Use With

### Mates with Part(s)

| Description | Part Number |
|---|---|
| Mini-Fit Jr. Receptacle Housings | 5557 |
| Mini-Fit TPA2-to-Mini-Fit TPA2 Off-the-Shelf (OTS) Cable Assemblies | 45135 |
| Mini-Fit TPA2 and Mini-Fit Sigma Dual Row Receptacle Housings | 172708 |
| Mini-Fit Jr.-to-Mini-Fit Jr. Off-the-Shelf (OTS) Overmolded Cable Assemblies | 245135 |



Downloaded from Arrow.com.