MICRO SWITCH
FREEPORT, ILLINOIS, U.S.A.
A DIVISION OF HONEYWELL
FED. MFG. CODE 91929

SWITCH-BASIC

CATALOG LISTING
BZ-2R21-A2

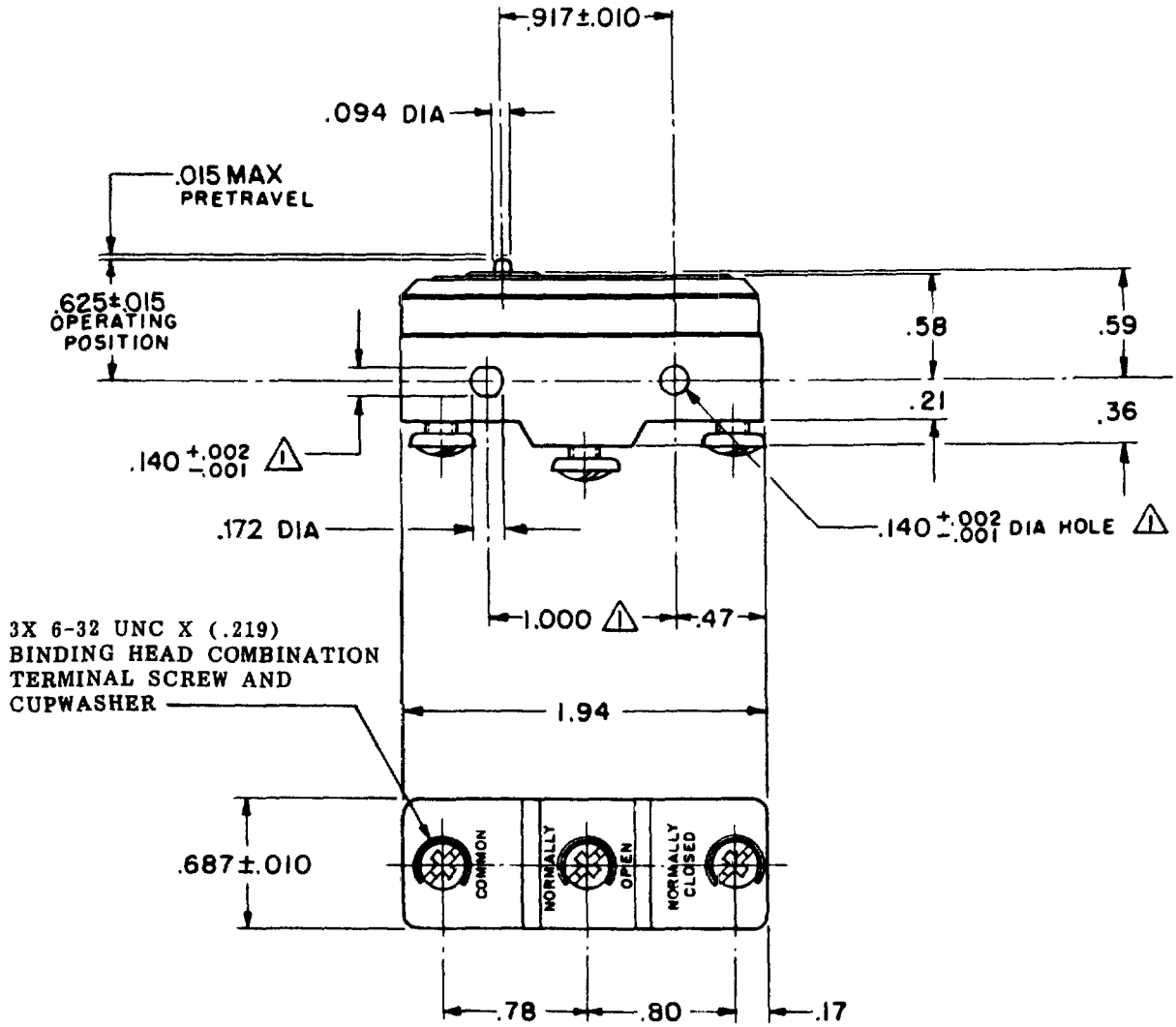

NOTE-
△1 - MOUNTING HOLES WILL ACCEPT PINS OR SCREWS OF .139 MAX DIA ON 1.000 ±.002 CENTERS

THIS DRAWING COVERS A PROPRIETARY ITEM AND IS THE PROPERTY OF MICRO SWITCH, A DIVISION OF MINNEAPOLIS-HONEYWELL REGULATOR CO. THIS DRAWING IS NOT TO BE COPIED OR USED WITHOUT THE APPROVAL OF MICRO SWITCH.

CHARACTERISTICS

OPERATING FORCE - - - - - - - - 3-5 OZ

RELEASE FORCE - - - - - 2 1/2 OZ MIN

DIFFERENTIAL TRAVEL - - - -.0004-.0020

OVERTRAVEL - - - - - - - - - -.005 MIN

ELECTRICAL DATA

CONTACT ARRANGEMENT
S P D T

UNDERWRITERS LAB. INC. LISTED RATING

-L9- 10A 125, 250 OR 480 VAC
1/2A 125 VDC, 1/4A 250 VDC

-L 288-

SCALE FULL

DO NOT SCALE PRINT

UNLESS OTHERWISE NOTED
DIMENSIONS ARE IN INCHES
TOLERANCES ARE:

ONE PLACE	(.0)	±.030
TWO PLACE	(.00)	±.015
THREE PLACE	(.000)	±.005
ANGLES		±

WEIGHT .060 LB

M BZ-2R21-A2 PAGE 1 OF 1

DRAWING NUMBER

ISSUE 6

REPLACES

RELEASE NO.

CHECK

REVISIONS

A	CO 15200	W L K 16 MAR 64
B	CO-73287-J	J A L 22 NOV 93
C	CO-77589	K O R 29 MAR 94
D	C093346	D L T 12 AUG 98

CHECK

DRAWN 21 MAR 64

CHECK

DRAWN W L K 16 MAR 64

FORMTEK FO-50378

Downloaded from Arrow.com.