Part Number : 09503041
Product Description : KK 3.96mm Crimp Housing, Friction Ramp, 4 Circuits, Natural
Status : Active
Product Category : Connector Housings
Engineering Part Number : 2139-4A

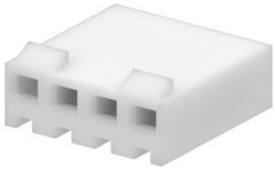

Documents and Resources

Drawings

009503041_sd.pdf

3D Models and Design Files

STEP AP242

SOLIDWORKS

Creo

Specifications

PS-08-50-001.pdf

21390000-TS-000.pdf

Part Details

General

Status	Active
Category	Connector Housings
Series	2139
Description	KK 3.96mm Crimp Housing, Friction Ramp, 4 Circuits, Natural
Application	Wire-to-Board
Component Type	Receptacle
Product Name	KK 396
UPC	800753614024

Agency

CSA	LR19980
UL	E29179

Downloaded from Arrow.com.

Physical

Circuits (maximum)	4
Color - Resin	Natural
Flammability	94V-2
Gender	Receptacle
Glow-Wire Capable	No
Lock to Mating Part	Yes
Material - Resin	Nylon
Net Weight	1.040/g
Number of Rows	1
Packaging Type	Bag
Panel Mount	No
Pitch - Mating Interface	3.96mm
Temperature Range - Operating	See Product Specification

Solder Process Data

Lead-Free Process Capability	N/A

Mates With / Use With

Mates with Part(s)

Description
KK 396 Vertical Breakaway Headers
KK 396 Right-Angle Breakaway Headers
KK 396 Vertical Square Pin Breakaway Headers
KK 396 Right-Angle Friction Lock Breakaway Headers
KK 396 Vertical Headers without Peg
KK 396 Right-Angle Headers without Peg
KK 396 Vertical Headers with Friction Lock
KK 396 Right-Angle Headers with Friction Lock
KK 396 Vertical Headers with Friction Lock
KK 396 Right-Angle Headers with Friction Lock

Use with Part(s)

Description

Downloaded from Arrow.com.

KK 396 Female Crimp Terminals
KK 396 Female Crimp Terminals

This document was generated on Nov 21, 2026

Downloaded from Arrow.com.