SERIES: PSK-4 | **DESCRIPTION:** INTERNAL AC-DC POWER SUPPLY

FEATURES

- universal input range from 85~305 Vac, 120~431 Vdc
- high efficiency up to 82%
- no load power <0.075W
- operating altitude up to 5,000m
- meets IEC/EN/UL 62368-1
- over voltage category OVC II and OVC III
- continuous short circuit, over current and over voltage protection
- designed to meet IEC/EN 60335-1
- design meets EN 55032 Class B and CISPR/FCC Class B

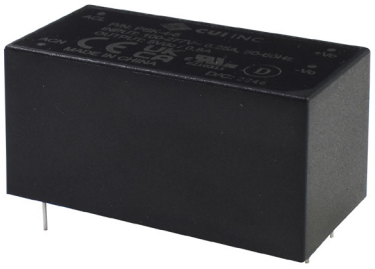

MODEL	output voltage (Vdc)	output current max (A)	output power max (W)	ripple and noise[1] max (mVp-p)	efficiency[2] typ (%)
PSK-4-3	3.3	1.2	4	100	74
PSK-4-5	5	0.8	4	100	77
PSK-4-12	12	0.333	4	120	81
PSK-4-15	15	0.266	4	150	81
PSK-4-24	24	0.166	4	240	82

Note: 1. Ripple and noise are measured at 20 MHz BW with 10 uF aluminum electrolytic capacitor and 0.1 uF ceramic capacitor on the output (For 3.3 Vdc output model 47 uF aluminum electrolytic capacitor and 0.1 uF ceramic capacitor.).
2. At 230 Vac input and full load, 25°C.

PART NUMBER KEY

PSK-4 - XX

Base Number — Output Voltage

Please read our datasheet & drawing disclaimer here.

Downloaded from Arrow.com.

INPUT

parameter	conditions/description	min	typ	max	units
input voltage		85 120		305 431	Vac Vdc
operating voltage		100		277	Vac
frequency		50		60	Hz
current	at 100 Vac, full load			0.25	A
inrush current	at 240 Vac, cold start, 25°C			70	A
leakage current				0.1	mA
no load power consumption				0.075	W

OUTPUT

parameter	conditions/description	min	typ	max	units
capacitive load	3.3 Vdc output model 5 Vdc output model 12 Vdc output model 15 Vdc output model 24 Vdc output model			1,200 800 330 266 166	µF µF µF µF µF
initial set point accuracy	at full load 3.3 Vdc output model 5 Vdc output model all other output models		 ±5 ±4 ±3		 % % %
output voltage set point	at nominal input 3.3 Vdc output model 5 Vdc output model 12 Vdc output model 15 Vdc output model 24 Vdc output model	 3.135 4.80 11.64 14.55 23.28	 3.3 5.0 12 15 24	 3.465 5.20 12.36 15.45 24.72	 Vdc Vdc Vdc Vdc Vdc
line regulation	from high to low line, full load			±1	%
load regulation	0%~100% load 3.3 Vdc output model 5 Vdc output model all other output models			 ±5 ±4 ±3	 % % %
switching frequency	max rated power		43		kHz
hold-up time	at 115 Vac		16		ms

PROTECTIONS

parameter	conditions/description	min	typ	max	units
over voltage protection	built-in a TVS component to clamp output voltage 3.3 Vdc output model 5 Vdc output model 12 Vdc output model 15 Vdc output model 24 Vdc output model	 6.45 6.45 14.3 17.1 28.5		 7.14 7.14 15.8 19.5 31.5	 Vdc Vdc Vdc Vdc Vdc
over current protection	auto recovery, hiccup	110		180	%
short circuit protection	auto recovery				

Downloaded from Arrow.com.

SAFETY & COMPLIANCE

parameter	conditions/description	min	typ	max	units
isolation voltage	input to output for 1 minute			3,000	Vac
safety approvals	certified to 62368-1: IEC, EN, UL				
safety class	Class II				
conducted emission	EN 61204-3:2018, EN 61000-6-3:2021, EN 61000-6-4:2019, Class B				
radiated emissions	EN 61204-3:2018, EN 61000-6-3:2021, EN 61000-6-4:2019, Class B				
ESD	IEC 61000-4-2:2008, perf. Criteria A				
radiated immunity	IEC 61000-4-3:2020, perf. Criteria A				
EFT/burst	IEC 61000-4-4:2012, ±1kV, ±2kV, perf. Criteria A				
surge	IEC 61000-4-5:2014+A1:2017, L-N: ±0.5kV, ±1kV, perf. Criteria A				
conducted immunity	IEC 61000-4-6:2013+COR1:2015, perf. Criteria A				
voltage dips	IEC 61000-4-11:2020, Dip: 30% Reduction, Dip >95% Reduction, perf. Criteria A				
voltage interruption	IEC 61000-4-11:2020, >95% Reduction, perf. Criteria B				
MTBF	per MIL-HDBK-217F at 25 °C	2,200,000			hours
RoHS	yes				

ENVIRONMENTAL

parameter	conditions/description	min	typ	max	units
operating temperature	(see derating curve)	-40		80	°C
storage temperature		-40		85	°C
storage humidity		0		95	%

DERATING CURVES

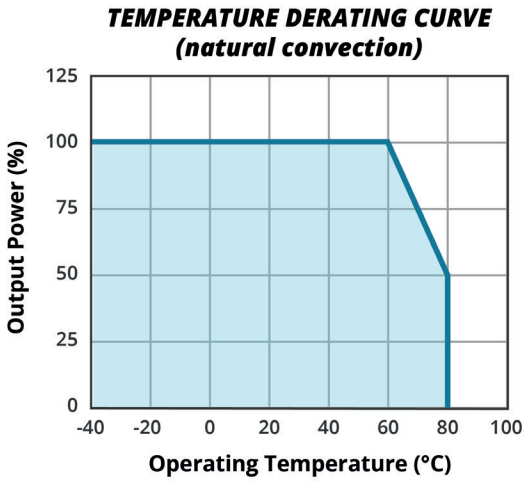

Downloaded from Arrow.com.

EFFICIENCY CURVES

EFFICIENCY VS OUTPUT LOAD (PSK-4-3)

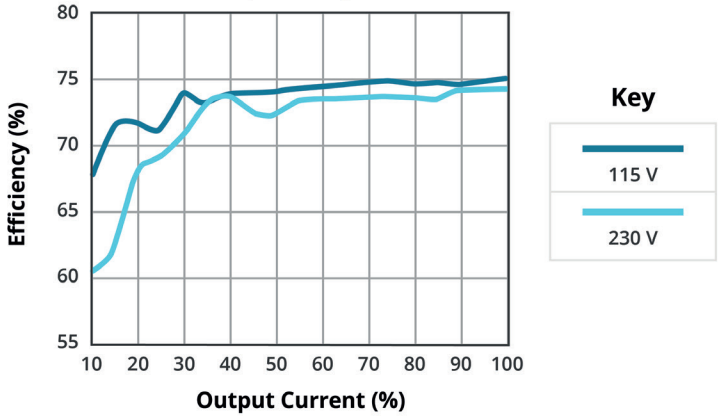

EFFICIENCY VS OUTPUT LOAD (PSK-4-5)

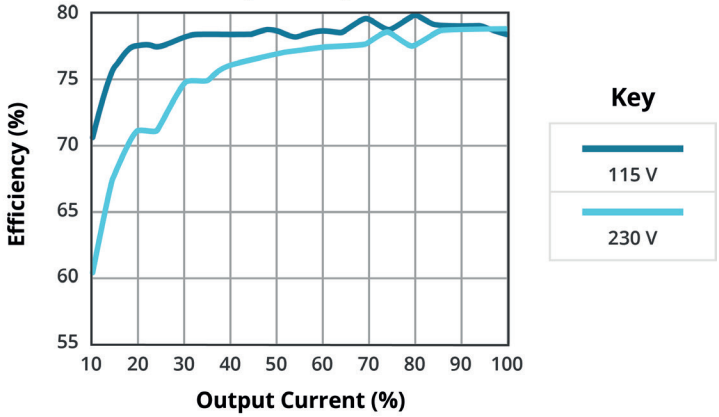

EFFICIENCY VS OUTPUT LOAD (PSK-4-12)

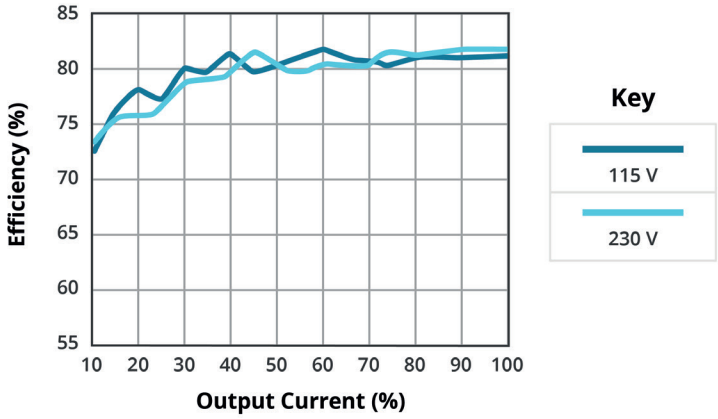

EFFICIENCY VS OUTPUT LOAD (PSK-4-15)

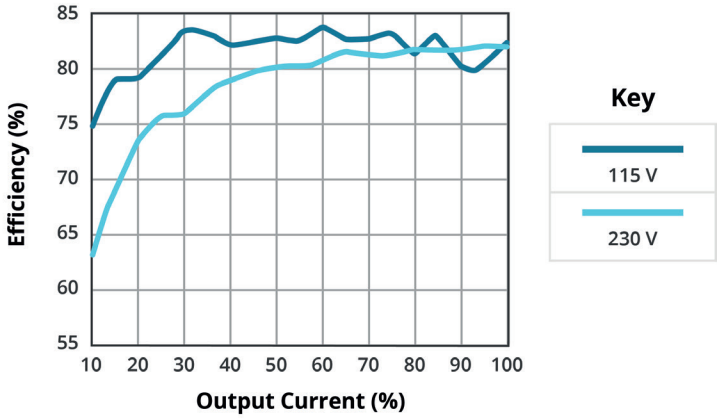

EFFICIENCY VS OUTPUT LOAD (PSK-4-24)

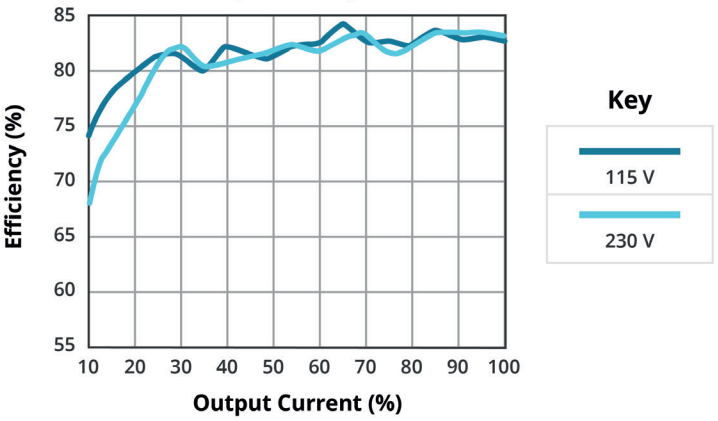

Downloaded from Arrow.com.

MECHANICAL

parameter	conditions/description	min	typ	max	units
dimensions	1.62 x 0.83 x 0.787 [41.1 x 21.0 x 20.00 mm]				inch
weight			30		g
shock	Meet MIL-STD-810F table 516.5, table 516.5-1 10ms, each axis 3 times (±X·±Y·±Z axis)		75		g
vibration	Meet MIL-STD-810F table 514.5CVIII, 15~2000Hz, X·Y·Z axis, 1 hour (each axis), total 3 hrs		4		g

MECHANICAL DRAWING

units: inches: x.xx = ±0.03, x.xxx = ±0.020
mm: x.x = ±0.7, x.xx = ±0.50

PIN CONNECTIONS	
PIN	Function
1	AC (N)
2	AC (L)
3	+Vout
4	-Vout

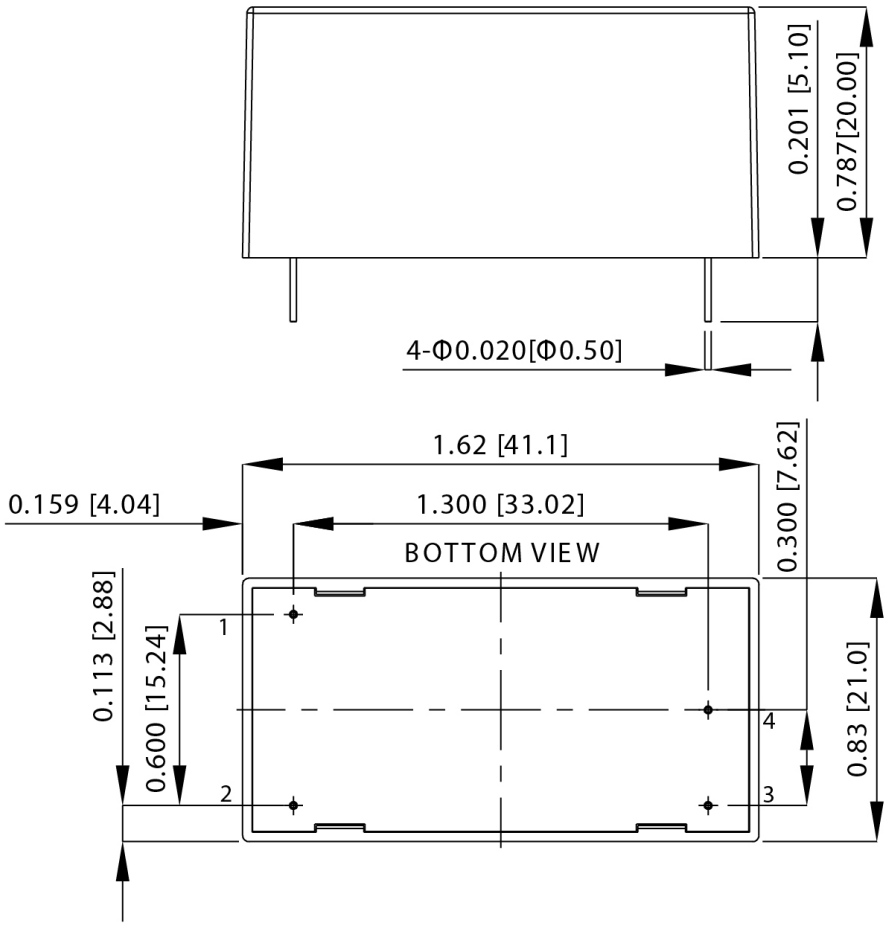

Downloaded from Arrow.com.

REVISION HISTORY

rev.	description	date
1.0	initial release	02/08/2023

The revision history provided is for informational purposes only and is believed to be accurate.

CUI INC
a bel group

Headquarters
20050 SW 112th Ave.
Tualatin, OR 97062
800.275.4899

Fax 503.612.2383
cui.com
techsupport@cui.com

CUI offers a two (2) year limited warranty. Complete warranty information is listed on our website.

CUI reserves the right to make changes to the product at any time without notice. Information provided by CUI is believed to be accurate and reliable. However, no responsibility is assumed by CUI for its use, nor for any infringements of patents or other rights of third parties which may result from its use.

CUI products are not authorized or warranted for use as critical components in equipment that requires an extremely high level of reliability. A critical component is any component of a life support device or system whose failure to perform can be reasonably expected to cause the failure of the life support device or system, or to affect its safety or effectiveness.

Downloaded from Arrow.com.