Part Number : 2012002161
Product Description : Spot-On Wire-to-Board Receptacle Housing, 2.00mm Pitch, Single Row, 16 Circuits, Black
Series Number : 201200
Status : Active
Product Category : Connector Housings

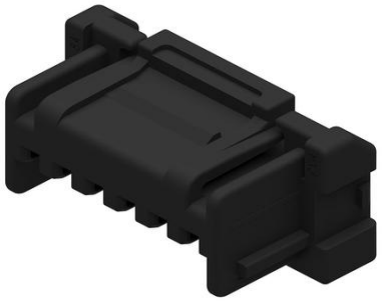

Documents and Resources

Drawings

2012002161_sd.pdf

3D Models and Design Files

STEP AP242

SOLIDWORKS

Creo

Specifications

2011960000-A00.pdf

2011960000-A01.pdf

2012009200-200.pdf

2012000000-PS-000.pdf

Product Environment Compliance

Compliance

GADSL/IMDS	Not Relevant
China RoHS	per SJ/T 11365-2006
EU ELV	Not Relevant
Low-Halogen Status	Not Low-Halogen per IEC 61249-2-21
REACH SVHC	Not Contained per D(2025)7771-DC (04 Feb 2026)
EU RoHS	Compliant per EU 2015/863

Compliance Statements

- EU RoHS
- REACH SVHC

Downloaded from Arrow.com.

- Low-Halogen

Industry Documents
- IPC 1752A Class C
- IPC 1752A Class D
- Molex Product Compliance Declaration
- IEC-62474
- chemSHERPA (xml)

Substances of Interest
- PFAS

EU RoHS Certificate of Compliance

Additional Product Compliance Information

Part Details

General

Status	Active
Category	Connector Housings
Series	201200
Description	Spot-On Wire-to-Board Receptacle Housing, 2.00mm Pitch, Single Row, 16 Circuits, Black
Application	Wire-to-Board
Component Type	Receptacle
Keyword	Spot-On 2.0
Product Name	Spot-On
UPC	191128252744

Physical

Circuits (maximum)	16
Color - Resin	Black
Gender	Receptacle
Glow-Wire Capable	No
Keying to Mating Part	Yes
Lock to Mating Part	Yes
Material - Resin	Polybutylene Terephthalate (PBT)
Net Weight	1419.000/mg
Number of Rows	1

Downloaded from Arrow.com.

Packaging Type	Bag
Panel Mount	No
Pitch - Mating Interface	2.00mm
Pitch - Termination Interface	2.00mm
Polarized to Mating Part	Yes
Temperature Range - Operating	-40° to +105°C

Mates With / Use With

Mates with Part(s)

Description	Part Number
2.00mm Pitch, Spot-On Vertical Single Row Headers with Potting Capability	201201

Use with Part(s)

Description	Part Number
Spot-On 2.0 Crimp Terminal, Female, Matte Tin (Sn) Plating, 26-22 AWG	2011956000
Spot-On Terminal Position Assurance (TPA) Wire-to-Board Retainer, 2.00mm Pitch, 16 Circuits, Gray	2011964160

Downloaded from Arrow.com.