MICRO SWITCH
FREEPORT ILLINOIS, U.S.A
A DIVISION OF HONEYWELL
FED. MFG. CODE 91929

SWITCH – BASIC

CATALOG LISTING
BZ-RW822-P4
ANE9005

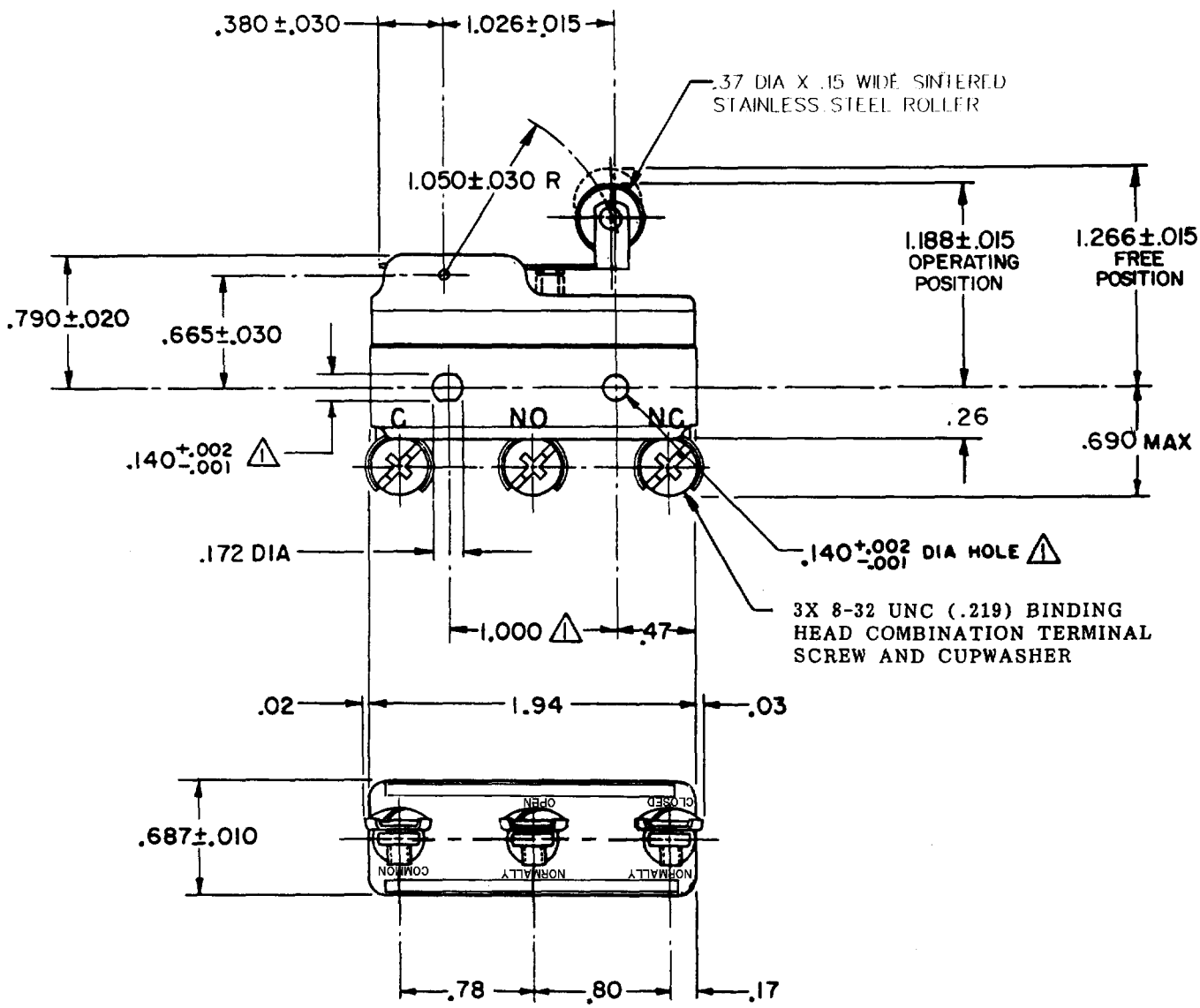

NOTE–
1 – MOUNTING HOLES WILL ACCEPT PINS OR SCREWS OF .139 MAX DIA ON 1.000±.002 CENTERS

THIS DRAWING COVERS A PROPRIETARY ITEM AND IS THE PROPERTY OF MICRO SWITCH, A DIVISION OF HONEYWELL. THIS DRAWING IS NOT TO BE COPIED OR USED WITHOUT THE APPROVAL OF MICRO SWITCH.

THIRD ANGLE PROJECTION

CHARACTERISTICS

OPERATING FORCE——— 5 1/2 OZ MAX

RELEASE FORCE————— 1 1/2 OZ MIN

DIFFERENTIAL TRAVEL——— .001–.006

OVERTRAVEL————————— .094 MIN

ELECTRICAL DATA

CONTACT ARRANGEMENT
S P D T

L103 — 15A 125, 250 OR 480 VAC
1/8HP 125 VAC, 1/4HP 250 VAC

L288
L306
L315 — 16A 250V ∿ T85 5E4

SCALE FULL

DO NOT SCALE PRINT

TOLERANCES
APPLY TO DESIGN UNITS. CONVERSIONS ARE ONLY FOR REFERENCE. UNLESS NOTED, TOLERANCES ARE ±

	DIM. mm	TOL. mm/in	DIM. in	TOL. mm/in
NO PLACES	X	1/.04		
ONE PLACE	X.X	0.4/.016	X.X	0.8/.03
TWO PLACES	X.XX	0.16/.006	X.XX	0.38/.015
THREE PLACES			X.XXX	0.13/.005
ANGLES				

DESIGN UNITS — SI METRIC ☐ — US CUSTOMARY ■

WEIGHT .075 LB

CATALOG LISTING BZ-RW822-P4
PAGE 1 OF 1
RELEASE NO. CO-34271
REPLACES
ISSUE 8
M

REVISIONS

A	CO 70184-H	G R T 2 JUN 92	20 JAN 06
B	CO-73287-G	J A L 20 OCT 93	
C	CO-75204B	DAW 1 FEB 94	RJ
D	CO-75367B	L J F 3 MAR 94	
E	CO-77863	G J W 6 MAY 96	74
F	203155	C S L 24 MAY 01	NOV
G	0018004	TSG 20 JAN 06	

CHECK 74 OCT 23 DRAWN K P K

RASTER FO-52848-A

Downloaded from Arrow.com.