165

Kurzschlussbrücken RM 2,54mm, für 0,635mm Vierkantstifte

Mini Jumpers, 2.54mm Pitch, for 0.635mm Square Pins

Technische Daten / *Technical Data*

Isolierkörper	Thermoplast, nach UL94 V-0
Insulator	*Thermoplastic, rated UL94 V-0*
Kontaktmaterial	Kupferlegierung
Contact Material	*Copper Alloy*
Kontaktoberfläche	Gold über Nickel
Contact Surface	*Gold over nickel*
RoHS-Ausnahmen 6a-I / 6c	keine
RoHS Exemptions 6a-I / 6c	*none*
Durchgangswiderstand	< 30 mΩ
Contact Resistance	*< 30 mΩ*
Isolationswiderstand	> 1000 MΩ
Insulation Resistance	*> 1000 MΩ*
Spannungsfestigkeit	500 V AC
Withstanding Voltage	*500 V AC*
Nennstrom	3 A
Current Rating	*3 A*
Temperaturbereich	-55 °C ... +85 °C
Temperature Range	*-55 °C ... +85 °C*

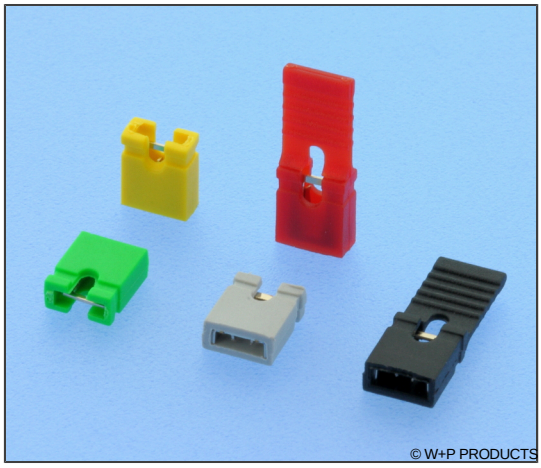

Einsetzbar für Vierkantstifte 0,635mm.
Accept rectangular pins 0.635mm.

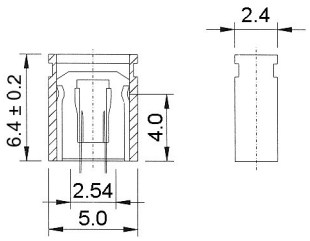

Type 101

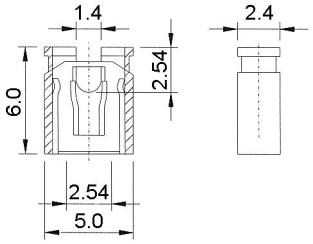

Type 201

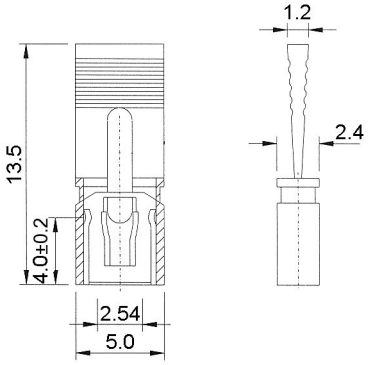

Type 301

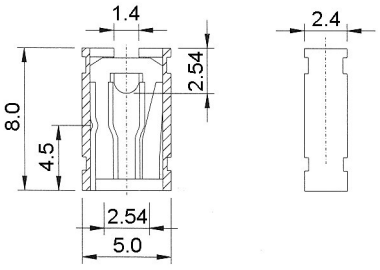

Type 401

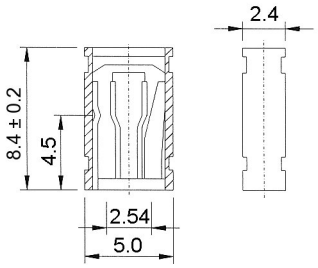

Type 501

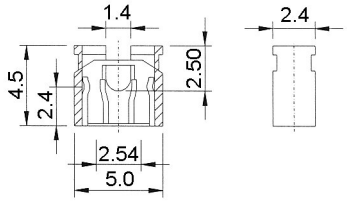

Type 601

Series	***Type****	***Colour****	***Plating***
165	**101**	**10**	**00**
	101 Geschlossen *Closed* **201** Offen *Open* **301** Offen mit Lasche *Open with latch* **401** Offen *Open* **501** Geschlossen *Closed* **601** Offen *Open*	**10** Schwarz *Black* **20** Rot *Red* **30** Blau *Blue* **40** Grün *Green* **50** Gelb *Yellow* **60** Grau *Grey*	**00** Kontaktbereich vergoldet *Gold plated contact area*

Farboptionen für Serien 101 und 201.
Colour options for series 101, 201 only.

* Dies ist ein **Bestellbeispiel** -
bitte durch Ihre Spezifikationen ersetzen.
** This is an **order example** -*
please replace by your specifications.

Downloaded from Arrow.com.