MICRO SWITCH
FREEPORT ILLINOIS, U.S.A.
A DIVISION OF HONEYWELL
FED. MFG. CODE 91929

SWITCH–BASIC

CATALOG LISTING
BZ-7RW8225551-D6
AQL9250

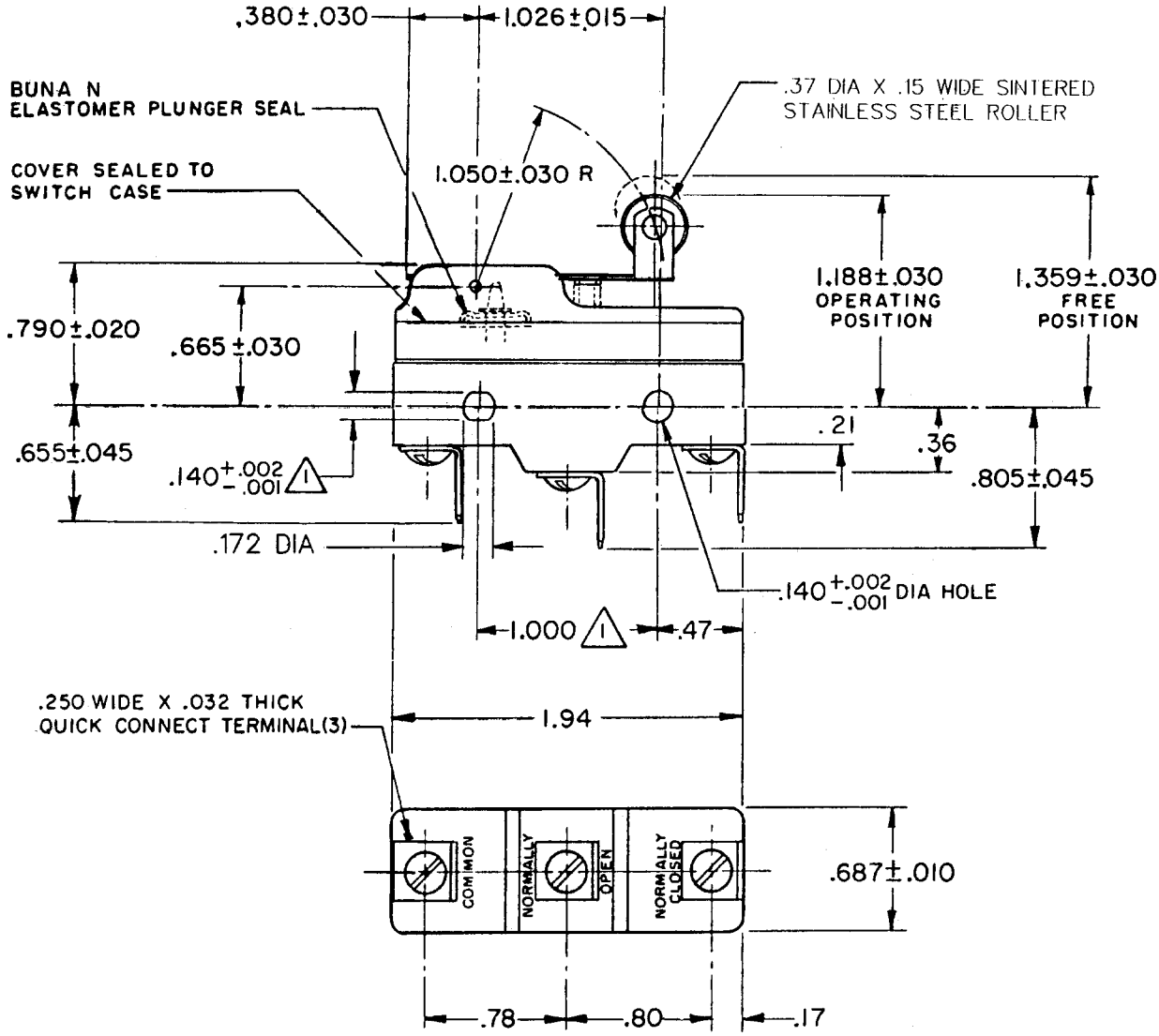

NOTES
1. MOUNTING HOLES WILL ACCEPT PINS OR SCREWS OF .139 MAX DIA ON 1.000±.002 CENTERS
2 – SEALED CONSTRUCTION PROVIDES SPLASH RESISTANCE

THIS DRAWING COVERS A PROPRIETARY ITEM AND IS THE PROPERTY OF MICRO SWITCH, A DIVISION OF HONEYWELL. THIS DRAWING IS NOT TO BE COPIED OR USED WITHOUT THE APPROVAL OF MICRO SWITCH.

THIRD ANGLE PROJECTION

CHARACTERISTICS

OPERATING FORCE———————7 OZ MAX

RELEASE FORCE————————1 1/2 OZ MIN

DIFFERENTIAL TRAVEL————.020–.050

OVERTRAVEL——————————.094 MIN

ELECTRICAL DATA

CONTACT ARRANGEMENT
S P D T

L96
15A 125, 250 OR 480 VAC
1/8 HP 125 VAC, 1/4 HP 250 VAC
1/2A 125 VDC, 1/4A 250 VDC

L288
L315
L306
16A 250V ~ T85 5E4

SCALE FULL

DO NOT SCALE PRINT

TOLERANCES
APPLY TO DESIGN UNITS. CONVERSIONS ARE ONLY FOR REFERENCE. UNLESS NOTED, TOLERANCES ARE ±

	DIM. mm	TOL. mm/in	DIM. in	TOL. mm/in
NO PLACES	X	1/.04		
ONE PLACE	X.X	0.4/.016	X.X	0.8/.03
TWO PLACES	X.XX	0.15/.006	X.XX	0.38/.015
THREE PLACES			X.XXX	0.13/.005
ANGLES				

DESIGN UNITS SI METRIC ☐ US CUSTOMARY ■

WEIGHT .076 LB

MBZ-7RW8225551-D6
PAGE 1 OF 1
RELEASE NO. PR-6179
REPLACES
DRAWING NUMBER
ISSUE 9
CHECK

REVISIONS

A	C045551	SJB 20 FEB 79
B	C067209	JAP 2 MAY 90
C	CO-70184-G	GJW 16 MAR 92
D	CO-75204-B	WLS 1 FEB 94
E	CO 77589	TSM 29 MAR 94
F	CO 80938	DLT 7 JUN 95
G	C093346	DLT 20 SEP 98
H	0017585	LKM 20 FEB 06

CHECK CEB 15 NOV 76
CHECK KII NOV 76
DRAWN KP

FORMTEK
FO-52848-A

Downloaded from Arrow.com.