Part Number : 154660806
Product Description : 0.50mm Pitch Premo-Flex FFC Jumper with Latching Ears, Same Side Contacts (Type A), 203.00mm Cable Length, Tin (Sn) Plating, 6 Circuits
Series Number : 15466
Status : Active
Product Category : Flat-Flexible Cable (FFC)

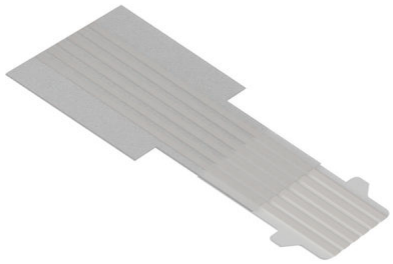

Documents and Resources

Drawings

154660806_sd.pdf

STEP AP242

SOLIDWORKS

Creo

Specifications

154660001-000.pdf

Product Environment Compliance

Compliance

GADSL/IMDS	Not Relevant
China RoHS	per SJ/T 11365-2006
EU ELV	Not Relevant
Low-Halogen Status	Low-Halogen per IEC 61249-2-21
REACH SVHC	Not Contained per D(2025)4165-DC (25 June 2025)
EU RoHS	Compliant per EU 2015/863

Compliance Statements

- EU RoHS
- REACH SVHC
- Low-Halogen

Industry Documents

- IPC 1752A Class C

Downloaded from Arrow.com.

- IPC 1752A Class D
- Molex Product Compliance Declaration
- IEC-62474
- chemSHERPA (xml)

Substances of Interest
- PFAS

EU RoHS Certificate of Compliance

Additional Product Compliance Information

Part Details

General

Status	Active
Category	Flat-Flexible Cable (FFC)
Series	15466
Description	0.50mm Pitch Premo-Flex FFC Jumper with Latching Ears, Same Side Contacts (Type A), 203.00mm Cable Length, Tin (Sn) Plating, 6 Circuits
Product Name	Premo-Flex FFC Jumper
UPC	196823196676

Electrical

Current - Maximum per Contact	0.5A
Voltage - Maximum	60V AC

Physical

Cable Length	203.00mm
Circuits (Loaded)	6
Contact Layout Type	A (same side)
Design Feature	Superior Retention
Material - Plating Mating	Tin
Packaging Type	Bag
Pitch - Mating Interface	0.50mm
Temperature Range - Operating	-40° to +105°C
Termination Style	FFC Connector

Downloaded from Arrow.com.

Wire/Cable Type	Flat Flex Cable
Wire Size (AWG)	N/A

Downloaded from Arrow.com.