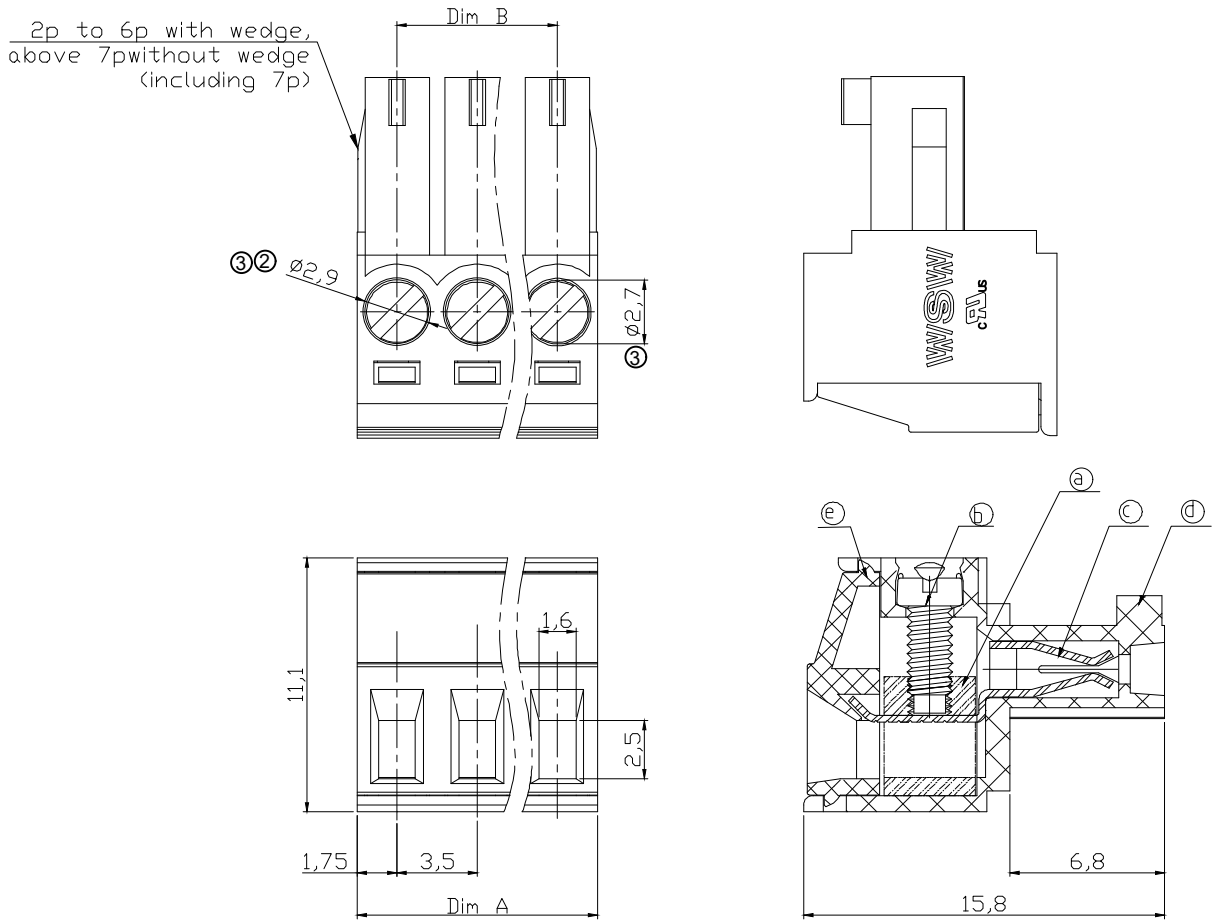

Material

Item ⓐ Clamp: Brass(CuZn) Ni plated
Item ⓑ Terminal screw:Steel Zinc plating"-"slot type
Item ⓒ Female contact: PhBz, Tin plated
Item ⓓ Terminal(housing): PA66 (UL94V-0)
③ Green(RAL356C)
Item ⓔ Terminal cover: PA66 (UL94V-0)
Green(RAL356C)

Electrical cULus

Voltage rating: 300VAC
Current rating: 10A
Wire range: 1.5mm²
Solid wire(AWG): 16-28
Stranded wire(AWG): 6-28
Torque: 3lb-In
Screw: M2
③With strip length: 6-7mm
Withstanding Voltage: 1.6KV
Operating temperature: -40°C to +115°C
Safety Approval: cULus

⑥ Packaging: PE Bag

DIMENSION

A	Nx3.5
B	(N-1)x3.5

N=Number of poles

⑤

Poles	Dim A&B Tol.
2p-6p	±0.15
7p-12p	±0.25
13p-18p	±0.30
19p-24p	±0.40

RoHS compliant
Unit: mm

⑥ cULus
File No.: E349947

Scale	Free
TOLERANCE	
X.	±0.50
X.X	±0.30
X.XX	±0.20
DIM	TOL
X.°	±1°
Angle	TOL

Id.	Modification	Date	Name
⑥	Update UL logo and packing	13.04.2022	Daniel
⑤	Add the WSW Logo&UL mark	10.11.2019	Winnie
④	Add packaging type	07.08.2018	Xavier
③	Update	05.01.2018	Tom
②	Update to new drawing and add UL	14.04.2016	Amy
①	Drawn	10.12.2009	Dean

	Date	Name
Drawn	10.12.2009	Dean
Approved	13.04.2022	Daniel

ASSMANN WSW components

Customer-No.

ASSMANN WSW-No.
A-TB350-TJxxU

Drawing-No.
ASS 3822 CO

rev06

Replace

Sheet

Downloaded from Arrow.com.