Part Number : 512960894
Product Description : Easy-On FFC/FPC Connector, 0.50mm Pitch, 1.30mm Height, Right-Angle, Surface Mount, ZIF, Bottom Contact Style, 8 Circuits, Gold (Au) Contact Plating
Series Number : 51296
Status : Not Recommended For New Design
Product Category : FFC / FPC Connectors

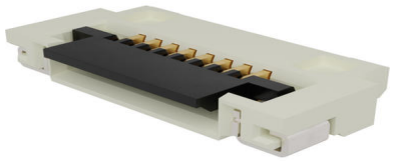

Documents and Resources

Drawings

512960894_sd.pdf

3D Models and Design Files

STEP AP242

SOLIDWORKS

Creo

Symbol and Footprint (Multi-Format)

Specifications

SPK-51296-007-001.pdf

PS-51296-003-001.pdf

Product Environment Compliance

Compliance

GADSL/IMDS	Compliant with Exemption 44; 33
China RoHS	per SJ/T 11365-2006
EU ELV	Not Relevant
Low-Halogen Status	Not Low-Halogen per IEC 61249-2-21
REACH SVHC	Not Contained per D(2025)7771-DC (04 Feb 2026)
EU RoHS	Compliant per EU 2015/863

Compliance Statements

- EU RoHS
- REACH SVHC

Downloaded from Arrow.com.

- Low-Halogen

Industry Documents
- IPC 1752A Class C
- IPC 1752A Class D
- Molex Product Compliance Declaration
- IEC-62474
- chemSHERPA (xml)

Substances of Interest
- PFAS

EU RoHS Certificate of Compliance

Additional Product Compliance Information

Part Details

General

Status	Not Recommended For New Design
Category	FFC / FPC Connectors
Series	51296
Description	Easy-On FFC/FPC Connector, 0.50mm Pitch, 1.30mm Height, Right-Angle, Surface Mount, ZIF, Bottom Contact Style, 8 Circuits, Gold (Au) Contact Plating
Contact Type	Bottom
Product Name	Easy-On
UPC	822348727629

Agency

UL	E29179

Electrical

Current - Maximum per Contact	0.5A
Voltage - Maximum	50V

Physical

Actuator Type	Front Flip
Circuits (Loaded)	8

Downloaded from Arrow.com.

Color - Resin	Beige, Black
Contact Position	Bottom
Durability (mating cycles max)	20
Mated Height	1.30mm
Material - Metal	Phosphor Bronze
Material - Plating Mating	Gold
Material - Plating Termination	Gold
Orientation	Right Angle
Packaging Type	Embossed Tape on Reel
PCB Locator	No
PCB Mounting	Surface Mount
PCB Retention	No
Pitch - Mating Interface	0.50mm
Polarized to PCB	Yes
Stackable	No
Temperature Range - Operating	-40° to +85°C
Wire/Cable Type	FFC/FPC

Mates With / Use With

Mates with Part(s)

Description	Part Number
0.50mm Pitch Premo-Flex FFC Jumpers	15020
0.50mm Pitch Premo-Flex FFC Jumpers	15120

Downloaded from Arrow.com.