REVISIONS		
LTR	DESCRIPTION	DATE
A1	REVISED PER ECO-20-011498	07/27/2020

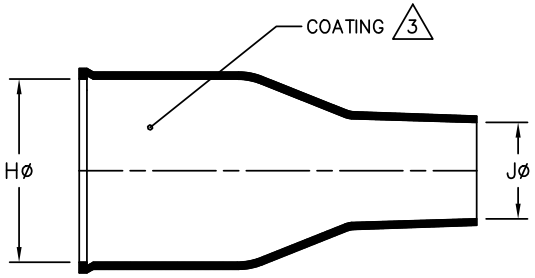

AS SUPPLIED

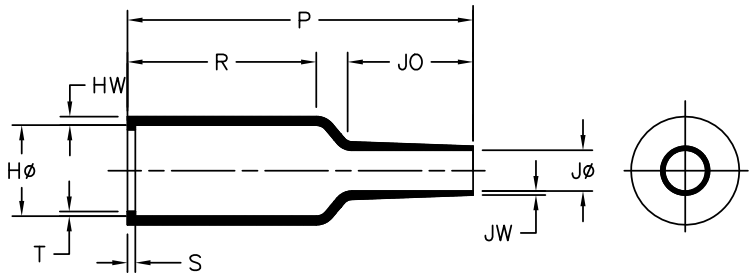

AFTER UNRESTRICTED RECOVERY

NOTES

1. ALL DIMENSIONS ARE IN INCHES [MILLIMETERS]
2. DIMENSIONS APPEARING IN TABLE ARE AS FOLLOWS:
   - a – AS SUPPLIED
   - b – AFTER UNRESTRICTED RECOVERY
3. COATING (ADHESIVE): IS OPTIONAL. AS SUPPLIED DIMENSIONS APPEARING IN TABLE ARE FOR UNCOATED PARTS. WHEN COATING IS ADDED, ENTRY DIAMETER WILL BE REDUCED BY .06 [1.5] MAX.
4. ORDERING INFORMATION

202K111 –100 /XXX –0

- BASE PART NUMBER
- MATERIAL DASH NUMBER
  - –100 POLYOLEFIN, SEMI-FLEXIBLE ZEROHAL (RW-2082)
- ADHESIVE SLASH NUMBER
  - SEE COMPATIBILITY CHART BELOW
- COLOR DESIGNATOR

TABLE OF DIMENSIONS

PART DESCRIPTION	H		J		P	R	S	T	JO	HW	JW
	MIN a	MAX b	MIN a	MAX b	±10% b	±10% b	±10% b	±10% b	±10% b	±20% b	±20% b
202K111	.71 [18,0]	.27 [6,9]	.31 [8,0]	.12 [3,0]	1.54 [39]	.94 [24]	.07 [1,7]	.04 [0,9]	.43 [10,8]	.05 [1,3]	.03 [0,7]

COMPATIBILITY CHART

MATERIAL DASH NO.	ADHESIVE (COATING) SLASH NUMBER	ADHESIVE (COATING) S NUMBER
–100	/86; /180	S-1048; S-1030

If this document is printed it becomes uncontrolled. Check for the latest revision.

Raychem Molded Parts
CUSTOMER DRAWING

UNLESS OTHERWISE SPECIFIED DIMENSIONS ARE INCHES. METRIC DIMENSIONS ARE IN BRACKETS.

DECIMAL TOLERANCES
.XXX ± 0.005 [0.13 mm]
.XX ± 0.01 [0.25 mm]
.X ± 0.1 [0.50 mm]

ANGLE TOLERANCE
ANGLE ± 1 DEG.

TYCO ELECTRONICS CORPORATION RESERVES THE RIGHT TO AMEND THIS DRAWING AT ANY TIME. USERS SHOULD EVALUATE THE SUITABILITY OF THE PRODUCT FOR THEIR APPLICATION.

REVISED YNGUYEN
APPROVED S.GRAVANO
THIRD ANGLE PROJECTION

TE Connectivity

TITLE
BOOT, STRAIGHT WITH LIP

SIZE	CODE IDENT. NO.	DWG. NO.
B	06090	202K111–100

SCALE: NTS | DO NOT SCALE THIS DRAWING | SHEET 1 OF 1

© 2020 Tyco Electronics Corporation. All rights reserved.

Downloaded from Arrow.com.