Part Number : 587210010
Product Description : HMC Rectangular Industrial Hood Bracket, Multi-Module Type, 48-72 Circuits, Type A Polarization
Series Number : 58721
Status : Obsolete
Product Category : I/O Connectors

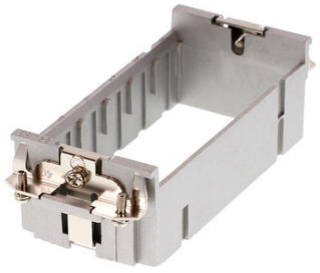

Documents and Resources

Drawings

587210010_sd.pdf

587210010_stp.zip

Specifications

AS-58723-004-001.pdf

PS-58719-005-001.pdf

PS-58719-006-001.pdf

Product Environment Compliance

Compliance

GADSL/IMDS	Product not active
China RoHS	Product not active
EU ELV	Product not active
Low-Halogen Status	Product not active
REACH SVHC	Product not active
EU RoHS	Product not active

Compliance Statements

- EU RoHS
- REACH SVHC
- Low-Halogen

Industry Documents

- IPC 1752A Class C
- IPC 1752A Class D
- Molex Product Compliance Declaration
- IEC-62474
- chemSHERPA (xml)

Obsolete

Downloaded from Arrow.com.

Substances of Interest

- PFAS

EU RoHS Certificate of Compliance

Additional Product Compliance Information

Part Details

General

Status	Obsolete
Category	I/O Connectors
Series	58721
Description	HMC Rectangular Industrial Hood Bracket, Multi-Module Type, 48-72 Circuits, Type A Polarization
Application	Panel-Mount
Component Type	Hood Bracket
Product Name	HMC
Type	N/A
UPC	800753921023

Electrical

Current - Maximum per Contact	12.0A, 20.0A
Voltage - Maximum	250V AC

Physical

Circuits (Loaded)	48
Circuits (maximum)	48
Lock to Mating Part	Yes
Material - Plating Mating	N/A
Net Weight	46221.300/mg
Orientation	Vertical
Packaging Type	Bag
Panel Mount	N/A
Pitch - Mating Interface	N/A
Polarized to Mating Part	Yes
Temperature Range - Operating	-55° to +125°C

Obsolete

Downloaded from Arrow.com.

Termination Interface Style	N/A
Waterproof / Dustproof	Yes
Waterproof / Dustproof Type	IP65

Mates With / Use With

Mates with Part(s)

Description	Part Number
HMC Rectangular Industrial Panel-Mount Bracket, Multi-Module Type, 48-72 Circuits, Type A Polarization	587190010

Use with Part(s)

Description	Part Number
HMC Rectangular Industrial Hood, Multi-Module Type, Vertical, External Thread, 48-72 Circuits	587230010
HMC Rectangular Industrial Male Housings	51194
HMC Rectangular Industrial Female Housings	51195
HMC Rectangular Industrial Male Housings	51203
HMC Rectangular Industrial Female Housings	51204

Obsolete

Downloaded from Arrow.com.