Part Number : 151370600
Product Description : Mini-Lock-to-Mini-Lock Off-the-Shelf (OTS) Cable Assembly, 2.50mm Pitch, Female-Female, Single Row, 50.00mm Length, 6 Circuits, Natural
Series Number : 15137
Status : Active
Product Category : Power and Signal Cable Assemblies

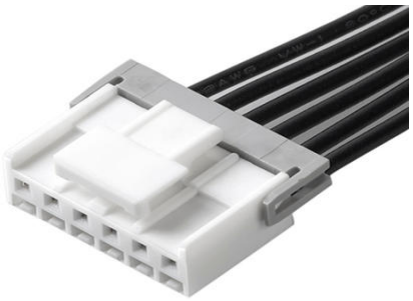

Documents and Resources

Drawings

151370600_sd.pdf

3D Models and Design Files

STEP AP242

SOLIDWORKS

Creo

Product Environment Compliance

Compliance

GADSL/IMDS	Compliant with Exemption 44; 47; 34
China RoHS	per SJ/T 11365-2006
EU ELV	Not Relevant
Low-Halogen Status	Not Low-Halogen per IEC 61249-2-21
REACH SVHC	Not Contained per D(2025)7771-DC (04 Feb 2026)
EU RoHS	Compliant per EU 2015/863

Compliance Statements

- EU RoHS
- REACH SVHC
- Low-Halogen

Downloaded from Arrow.com.

Industry Documents

- IPC 1752A Class C
- IPC 1752A Class D
- Molex Product Compliance Declaration
- IEC-62474
- chemSHERPA (xml)

Substances of Interest

- PFAS

EU RoHS Certificate of Compliance

Additional Product Compliance Information

Part Details

General

Status	Active
Category	Power and Signal Cable Assemblies
Series	15137
Description	Mini-Lock-to-Mini-Lock Off-the-Shelf (OTS) Cable Assembly, 2.50mm Pitch, Female-Female, Single Row, 50.00mm Length, 6 Circuits, Natural
Application	Wire-to-Board
Assembly Configuration	Dual Ended Connectors
Connector to Connector	Mini-Lock-to-Mini-Lock
Product Name	Mini-Lock
Type	Discrete Wire Assembly
UPC	191128925488

Electrical

Current - Maximum per Contact	3.5A
Voltage - Maximum	250V AC (RMS)/DC

Physical

Cable Length	50.00mm
Circuits (Loaded)	6
Circuits (maximum)	6

Downloaded from Arrow.com.

Color - Resin	Natural
Gender	Female-Female
Material - Metal	Copper Alloy
Material - Plating Mating	Matte Tin
Material - Plating Termination	Matte Tin
Material - Resin	Polyester
Net Weight	4.490/g
Number of Rows	1
Overmolded	No
Packaging Type	Bag
Pitch - Mating Interface	2.50mm
Plating min - Mating	0.889µm
Single Ended	No
Termination Interface Style	Crimp or Compression
Wire/Cable Type	UL 1061
Wire Size (AWG)	22

Mates With / Use With

Mates with Part(s)

Description	Part Number
Mini-Lock Vertical Single Row Headers	53375
Mini-Lock Right-Angle Single Row Headers	53426
Mini-Lock Vertical Single Row Headers	53517

Downloaded from Arrow.com.