Precautions for use | General notes

K-8075-6.1

made in JAPAN

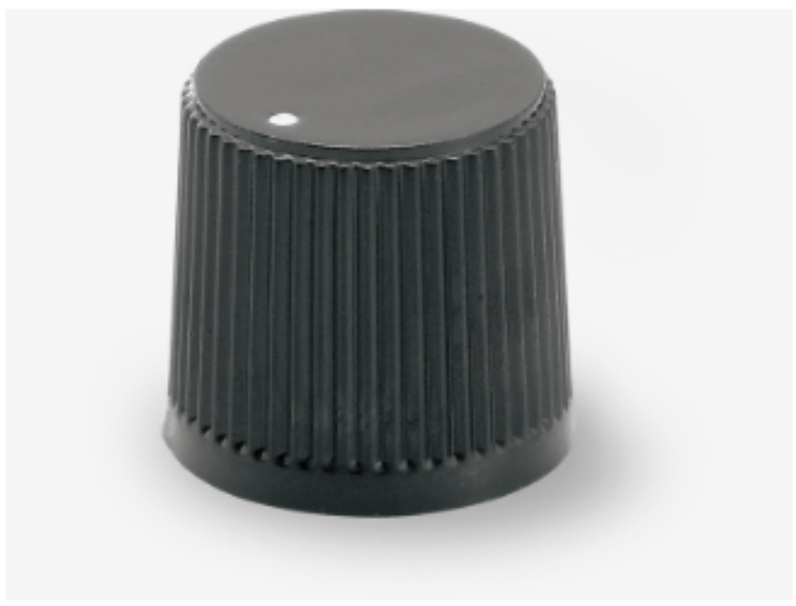



Small size

2012-10-10 Notice of partial product changes. PDF

See other change notifications

Order model number

Order model number	K-8075-6.1
Order example	K-8075-6.1

Basic information | Dimension | Download

Basic information

Body material	Phenolic
Body color	B (Black)
Retaining screw	M3
Screw torque	0.2N·m
Applicable tools	Hex-wrench-1.5mm (Nominal size-1.5)

List of partial product change notifications

2012-10-10	Notice of partial product changes. PDF
2010-08-10	Notice of partial product changes. PDF

Add to My List >

Sample request (Only available in Japan) >

COPYRIGHT © SATO PARTS CO.,LTD. ALL RIGHTS RESERVED.

Downloaded from Arrow.com.