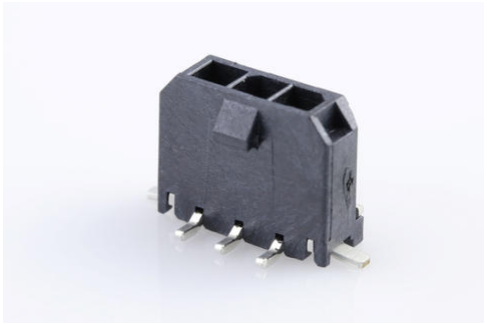

**Part Number :** 436500326
**Product Description :** Micro-Fit 3.0 Vertical Header, 3.00mm Pitch, Single Row, 3 Circuits, with Solder Tab, 0.76µm Gold Plating, Glow-Wire Capable, Black, Tape and Reel
**Series Number :** 43650
**Status :** Active
**Product Category :** PCB Headers and Receptacles

## Documents and Resources

### Drawings

436500326_sd.pdf

436500002-PK-000.pdf

708730000-PK-000.pdf

### 3D Models and Design Files

STEP AP242

SOLIDWORKS

Creo

Symbol and Footprint (Multi-Format)

SYM-43650-0324-001.zip

### Specifications

436500001-PS-JA-000.pdf

436500001-PS-KO-000.pdf

436500001-PS-SP-000.pdf

PS-43650-001.pdf

430450006-TS-000.pdf

430450007-TS-000.pdf

TS-43045-001-001.pdf

TS-43045-002-001.pdf

TS-46235-001-001.pdf

## Product Environment Compliance

### Compliance

| | |
|---|---|
| GADSL/IMDS | Not Relevant |

Downloaded from Arrow.com.

| | |
|---|---|
| China RoHS | per SJ/T 11365-2006 |
| EU ELV | Not Relevant |
| Low-Halogen Status | Low-Halogen per IEC 61249-2-21 |
| REACH SVHC | Not Contained per D(2025)7771-DC (04 Feb 2026) |
| EU RoHS | Compliant per EU 2015/863 |

Compliance Statements

- EU RoHS
- REACH SVHC
- Low-Halogen

Industry Documents

- IPC 1752A Class C
- IPC 1752A Class D
- Molex Product Compliance Declaration
- IEC-62474
- chemSHERPA (xml)

Substances of Interest

- PFAS

EU RoHS Certificate of Compliance

Additional Product Compliance Information

---

## Part Details

### General

| | |
|---|---|
| Status | Active |
| Category | PCB Headers and Receptacles |
| Series | 43650 |
| Description | Micro-Fit 3.0 Vertical Header, 3.00mm Pitch, Single Row, 3 Circuits, with Solder Tab, 0.76µm Gold Plating, Glow-Wire Capable, Black, Tape and Reel |
| Application | Wire-to-Board |
| Comments | High Temperature, Square Pin, Solder Type;  This Molex product is manufactured from material that has the following ratings, tested by independent agencies: a) A Glow Wire Ignition |

Downloaded from Arrow.com.

| | |
|---|---|
| | Temperature (GWIT) of at least 775 deg C per IEC 60695-2-13. b) A Glow Wire Flammability Index (GWFI) above 850 deg C per IEC 60695-2-12 and hence complies with the requirements set out in the International Standard IEC 60335-1 5th edition - household and similar electrical appliances - safety, section 30 Resistance to heat and fire. The customers using this product must determine its suitability for use in their particular application through testing or other acceptable means as described in end-product glow-wire flammability test standard IEC 60695-2-11 and any applicable product end-use standard(s). If it is determined during the customer's evaluation of suitability, that higher performance is required, please contact Molex for possible product options. |
| Component Type | PCB Header |
| Product Name | Micro-Fit 3.0 |
| UPC | 800754778435 |

## Agency

| | |
|---|---|
| CSA | LR19980 |
| UL | E29179 |

## Electrical

| | |
|---|---|
| Current - Maximum per Contact | 8.5A |
| Voltage - Maximum | 600V |

## Physical

| | |
|---|---|
| Breakaway | No |
| Circuits (Loaded) | 3 |

Downloaded from Arrow.com.

| | |
|---|---|
| Circuits (maximum) | 3 |
| Color - Resin | Black |
| Durability (mating cycles max) | 30 |
| First Mate / Last Break | No |
| Gender | Male |
| Glow-Wire Capable | Yes |
| Mated Height | 17.27mm |
| Material - Metal | Brass |
| Material - Plating Mating | Gold |
| Material - Plating Termination | Tin |
| Material - Resin | High Temperature Thermoplastic |
| Net Weight | 0.799/g |
| Number of Rows | 1 |
| Orientation | Vertical |
| Packaging Type | Embossed Tape on Reel |
| PCB Locator | Yes |
| PCB Retention | Yes |
| PCB Thickness - Recommended | 1.60mm |
| Pitch - Mating Interface | 3.00mm |
| Plating min - Mating | 0.762µm |
| Plating min - Termination | 2.540µm |
| Polarized to PCB | Yes |
| Shrouded | Shrouded |
| Stackable | No |
| Temperature Range - Operating | -40° to +125°C |
| Termination Interface Style | Surface Mount |

**Solder Process Data**

| | |
|---|---|
| Max-Duration | 30 |
| Lead-Free Process Capability | REFLOW |
| Max-Cycle | 3 |
| Max-Temp | 260 |

## Mates With / Use With

Downloaded from Arrow.com.

## Mates with Part(s)

| Description | Part Number |
|---|---|
| Micro-Fit 3.0 Female-to-Micro-Fit 3.0 Female Off-the-Shelf (OTS) Cable Assembly, Single Row, 150.00mm Length, Gold (Au) Plating, 3 Circuits, Black | 2147502031 |
| Micro-Fit 3.0 Female-to-Micro-Fit 3.0 Female Off-the-Shelf (OTS) Cable Assembly, Single Row, 300.00mm Length, Gold (Au) Plating, 3 Circuits, Black | 2147502032 |
| Micro-Fit 3.0 Female-to-Micro-Fit 3.0 Female Off-the-Shelf (OTS) Cable Assembly, Single Row, 600.00mm Length, Gold (Au) Plating, 3 Circuits, Black | 2147502033 |
| Micro-Fit 3.0 Female-to-Pigtail Off-the-Shelf (OTS) Cable Assembly, Single Row, 150.00mm Length, Gold (Au) Plating, 3 Circuits, Black | 2147512031 |
| Micro-Fit 3.0 Female-to-Pigtail Off-the-Shelf (OTS) Cable Assembly, Single Row, 300.00mm Length, Gold (Au) Plating, 3 Circuits, Black | 2147512032 |
| Micro-Fit 3.0 Female-to-Pigtail Off-the-Shelf (OTS) Cable Assembly, Single Row, 600.00mm Length, Gold (Au) Plating, 3 Circuits, Black | 2147512033 |
| Micro-Fit 3.0 Single Row Receptacle Housings | 43645 |
| Micro-Fit TPA Single Row Receptacle Housings | 171850 |



Downloaded from Arrow.com.